

S.A. ENGLAND & ASSOCIATES

Professional Land Surveying
5179 Walnut Road • P.O. Box 1770
Buckeye Lake, Ohio 43008



E-mail: www.surveyohio.com

Phone: 740-928-8680

Fax: 740-928-9565

Ohio Phone: 1-800-551-5844

Exhibit "A" Tract "#2"
Legal Description 0.869 Acres
Part of Auditors P.P.N. 20-40-06-08-000

Page 1 of 2

Situate in the Township of Harrison, County of Muskingum, State of Ohio, and being a part of the Northwest Quarter of Section 6, Twp.-12N, Rng.-12W of the Congress Lands East of the Scioto River and being more particularly described as follows,

Being a re-survey of a portion of a parcel (Auditors P.P.N. 20-40-06-08-000) conveyed to Matthew D. Swingle and Robert Cook by Deed Volume 1155 page 276 in the record of deeds in the Muskingum County Recorders Office and being further described as follows,

Commencing, for reference, at an iron pin found (capped Harkness #6885) marking the Southeast corner of the Northwest Quarter of Section 6 in Harrison Township, Thence, **N 05° 48' 56" E** along the half Section line **2454.22** feet to a point, said point being referenced by a concrete monument found bearing **S 78° 51' 45" W 2.31** feet therefrom, Thence, along a curve to the right having a **Radius of 854.02** feet and a **Chord Bearing S 80° 43' 43" W** at a **Chord Distance of 39.70** feet to an iron pin found (capped Harkness #6885), Thence, **S 82° 02' 34" W 66.11** feet to a point in Duncan Run Creek, Thence, along the meanderings of Duncan Run Creek the following Eight (8) courses and distances;

- 1) **S 17° 27' 26" W** leaving the South line of Ohio Power Company **190.87** feet;
- 2) **S 55° 25' 24" W 166.30** feet, where an iron pin found capped Harkness #6885 bears **S 00° 00' 00" W 10.00** feet;
- 3) **S 81° 17' 16" W 86.40** feet;
- 4) **N 66° 48' 52" W 153.38** feet, where an iron pin found capped Harkness #6885 bears **S 06° 20' 53" W 41.70** feet;
- 5) **S 75° 24' 13" W 109.06** feet;
- 6) **N 74° 17' 56" W 227.79** feet, where an iron pin found capped Harkness #6885 bears **S 16° 07' 48" E 36.38** feet;
- 7) **N 87° 00' 20" W 139.05** feet;

8) along a curve to the left having a **Radius of 602.27** feet and a **Chord Bearing S 51° 16' 24" W** at a **Chord Distance of 88.56** feet to a point, where an iron pin found capped Harkness #6885 bears **S 85° 54' 11" E 40.56** feet, said point being on the Southern line of said parcel conveyed to the Ohio Power Company by Deed Volume 282 page 9, and is on the Western boundary of lands conveyed to Shaun C. and Amy E. Mitchell by Deed Volume 1585 page 956 and is the **PRINCIPLE PLACE OF BEGINNING** of the 0.869 acre parcel herein to be described;

Thence, continuing along the meanderings of Duncan Run Creek and the Western boundary of Mitchell the following Eight (8) courses and distances;

- 1) **S 19° 48' 25" E** leaving the lands of Ohio Power Company **41.80** feet;
- 2) **S 26° 53' 54" W 53.21** feet where an iron pin found capped Harkness #6885 bears **S 73° 13' 03" E 23.30** feet;
- 3) **N 67° 24' 49" W 55.09** feet to the Southwestern line of said parcel conveyed to Ohio Power Company;
- 4) **S 05° 51' 34" W 106.60** feet where an iron pin found capped Harkness #6885 bears **N 87° 34' 36" E 10.00** feet;
- 5) **S 25° 31' 53" W 94.69** feet;
- 6) **S 05° 55' 03" E 196.59** feet where an iron pin found capped Harkness #6885 bears **S 87° 46' 44" E 15.62** feet;
- 7) **S 12° 03' 42" W 143.22** feet;

8) **N 54° 35' 32" W 101.00** feet where an iron pin found capped Harkness #6885 bears **S 04° 02' 25" E 49.61** feet, said point being on the Western line of said parcel conveyed to the Ohio Power Company;

OFFICE COPY
NOT RECORDABLE

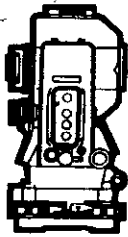

S.A. ENGLAND & ASSOCIATES

Professional Land Surveying
5179 Walnut Road • P.O. Box 1770
Buckeye Lake, Ohio 43008



E-mail: www.surveyohio.com

Phone: 740-928-8680

Fax: 740-928-9565

Ohio Phone: 1-800-551-5844

Exhibit "A" Tract "#2"
Legal Description 0.869 Acres
Part of Auditors P.P.N. 20-40-06-08-000

Page 2 of 2

Thence, along said parcel conveyed to the Ohio Power Company the following Three (3) courses and distances;

- 1) with a curve to the left having a **Radius of 799.49** feet and a **Chord Bearing N 07° 05' 13" E** at a **Chord Distance of 60.37** feet;
- 2) **N 04° 51' 34" E 84.71** feet;
- 3) along a curve to the right having a **Radius of 602.27** feet and a **Chord Bearing N 25° 57' 35" E** at a **Chord Distance of 433.63** feet to the **PRINCIPLE PLACE OF BEGINNING**.

Said parcel as surveyed contains a total of **0.869 Acres** more or less.

Subject parcel subject to all utility easements buried and overhead, road right-of-ways, zoning restrictions, and all other legal easements, right-of-ways, and restrictions of record.

Bearings of the above description are based on the East line of the Northwest Quarter of Section 6, Twp.-12N, Rng.-12W, in Harrison Township as being **N 05° 48' 56" E** (ref. D.V. 1585 page 956) and is an assumed Meridian used to denote angles only.

The above description is based on an actual field survey of the premises by or under the direct supervision of Scott A. England, Ohio Registered Surveyor #7452 in May-June, 2003

DESCRIPTION APPROVED
FOR AUDITOR'S TRANSFER
BY A.L. Sumner
6-12-2003 KAP



Dated 6/16/03

Scott A. England, P.
Ohio Registered Surveyor #7452

Prepared By:

S.A. ENGLAND ASSOCIATES
PROFESSIONAL LAND SURVEYING
P.O. BOX 1770 (5179 WALNUT RD.)
BUCKEYE LAKE, OHIO 43008
740-928-8680 FAX 740-928-9565

PIN 2003 - 1017-03MU

Plat of Survey

Harrison Twp. Muskingum Co.

Section 6 Twp.-12N Rng.-12W

DRAWN BY: T.M.	DATE: 06-16-2003R
CHECKED BY: S.A.E.	DRAWING NO.: 1017-03MU
JOB FILE: BNDY03	SHEET 1 OF 1

Property Location:

Situate in the Township of Harrison, County of Muskingum, State of Ohio. Being a part of the Northwest Quarter of Section 6, Twp.-12N, Rng.-12W of the Congress Lands East of the Scioto River.

Being a re-survey of an original 20.0+- acre parcel, now after exceptions 13.98+- acres now or formerly conveyed to Matthew D. Swingle and Robert Cook by Deed Volume 1155 page 276 in the record of deeds in the Muskingum County Recorders Office.

Bearings of this plat are based on the East line of Section 6, Twp.-12N, Rng.-12W in Harrison Township as being N05°48'56" E (ref. D.V. 1585 pg. 956) and is an assumed Meridian used to denote angles only.

Flood Zone Information:

Portions of surveyed parcel are subject to the 100 year flood Zone "A" & Zone "AE" as indicated on F.E.M.A. Map Community Panel Number 390425-0160C & 390425-0180C. Effective Date 6-03-88.

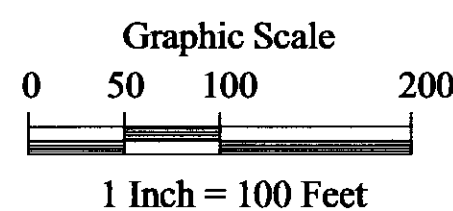

I Hereby Certify That An Actual Survey Of The Premises Was Made And That This Plat Is Correct To The Best Of My Knowledge.

Dated: 6/16/03

OFFICE COPY
NOT RECORDABLE
Scott A. England, P.S.
Ohio Registered Surveyor #7452

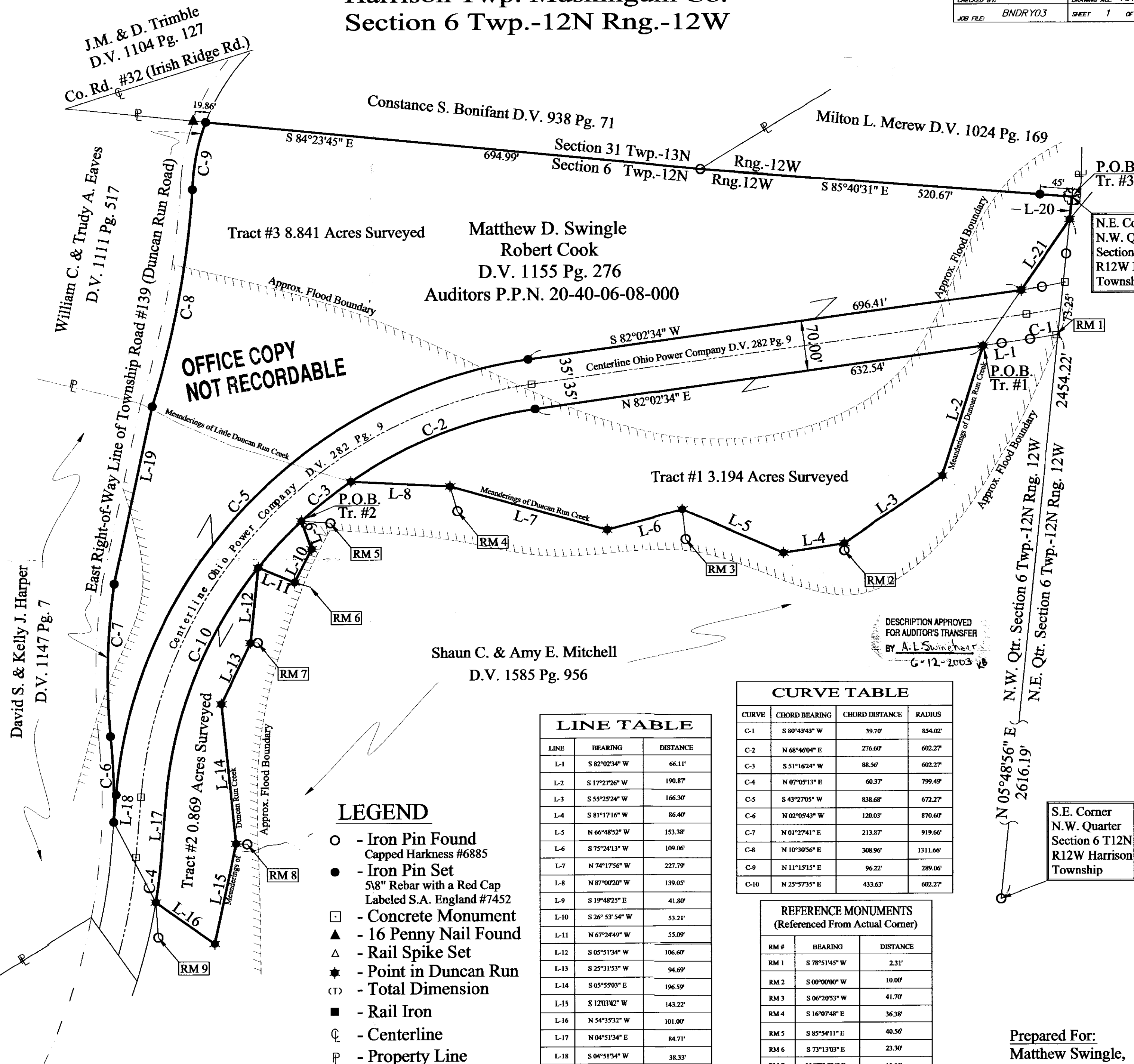

Prepared For:
Matthew Swingle,
Robert Cook and ACS
Title & Closing Services.