

20-60-18-21-000 A

SITUATED IN

The State of Ohio, County of Muskingum
Township of Harrison, and being a part of
the SE Quarter, Section 18, Township 12, Range 12.

RESURVEY

BASIS OF BEARING

Bearings are based on State Plane Grid Coordinates,
NAD83, Ohio South, per GPS Observation.

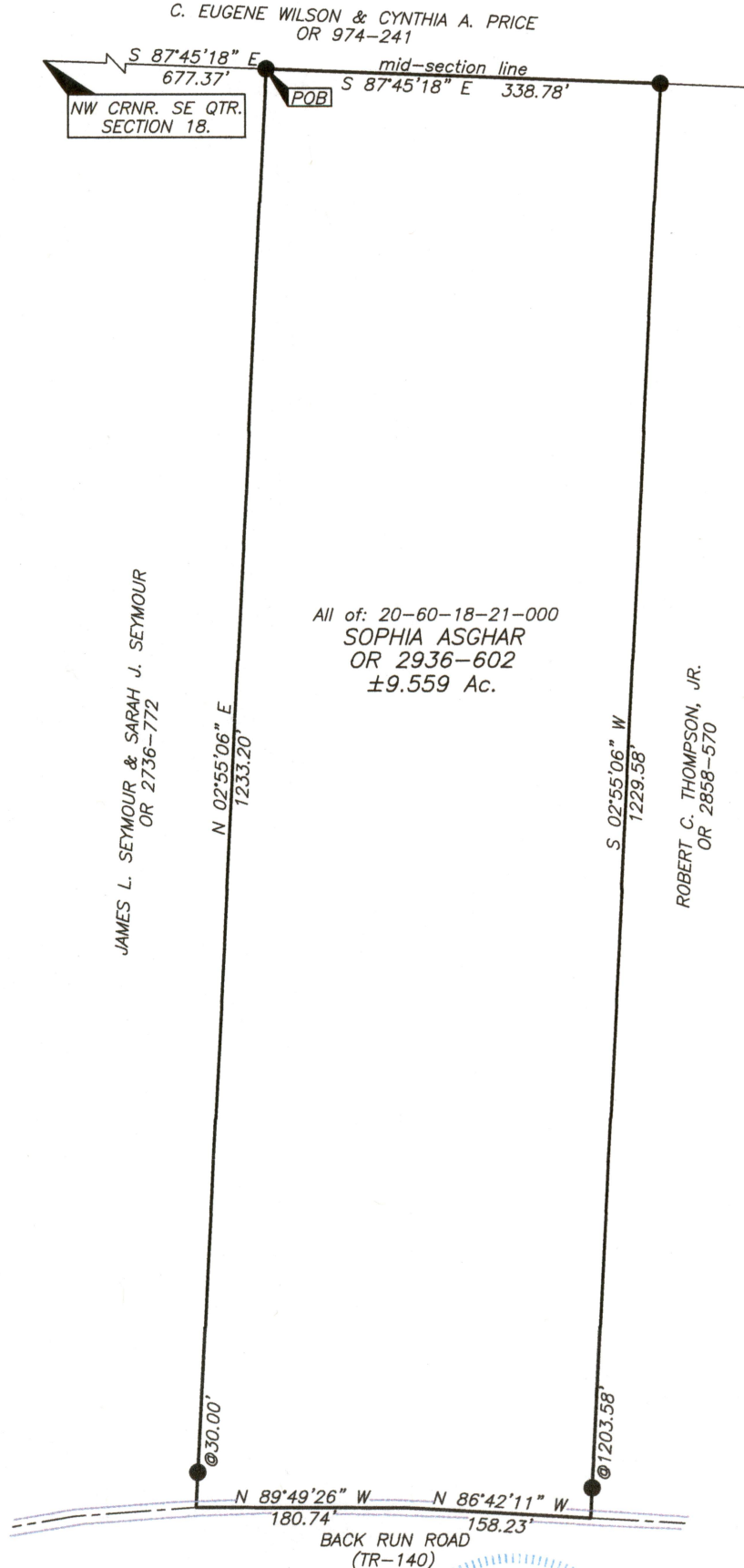

REFERENCES

* As Noted on Plat
www.muskingumcountyauditor.org
www.mceo.org
<http://recorder.muskingumcounty.org>
Previous Surveys by:
Daniels 1991



LEGEND

- ▲ Railroad Spike Found
- △ Railroad Spike Set
- Iron Pin Found
- Pipe Found w/cap
- ⊠ Stone Found
- ⌵ Property Hook
- ⊙ Iron Pin Set
- Ex. Fence

DESCRIPTION

APPROVED

By: *[Signature]*

GRAPHIC SCALE

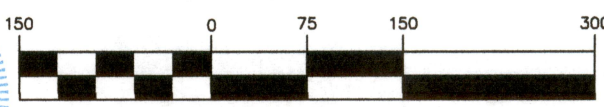

(IN FEET)
1 inch = 150 ft.

**OFFICE COPY
NOT RECORDABLE**

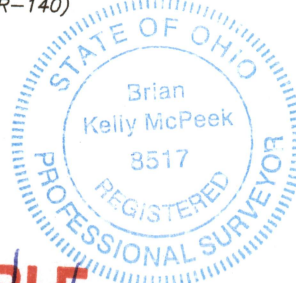

Brian Kelly McPeek
Reg. Surveyor No. 8517

This plat was prepared by McPeek Land Surveying, LLC
in accordance with Chapter 4733-37 of the Administrative Code,
and is intended to be used for the legal transfer of the property
described and does not intend to describe all or any easements
of record, nor encroachments unless otherwise intended.



www.mcpeeklandsurveying.com
email: brian@mcpeeklandsurveying.com
340 Robin Hood Ln., * Zanesville, Oh 43701 * 740.704.6073