

SITUATED IN

The State of Ohio, County of Muskingum Township of Harrison, and being a part of Fractional Section 32, T12, R12

RESURVEY

BASIS OF BEARING

Bearings are based on State Plane Grid Coordinates, NAD83, Ohio South, per GPS Observation.

REFERENCES

* As Noted on Plat
www.muskingumcountyauditor.org
www.mceo.org
<http://recorder.muskingumcounty.org>

LEGEND

- ▲ Railroad Spike Set
- Iron Pin Found
- Pipe Found w/cap
- ⊠ Stone Found
- ⌵ Property Hook
- Axle Found
- Iron Pin Set (8517)

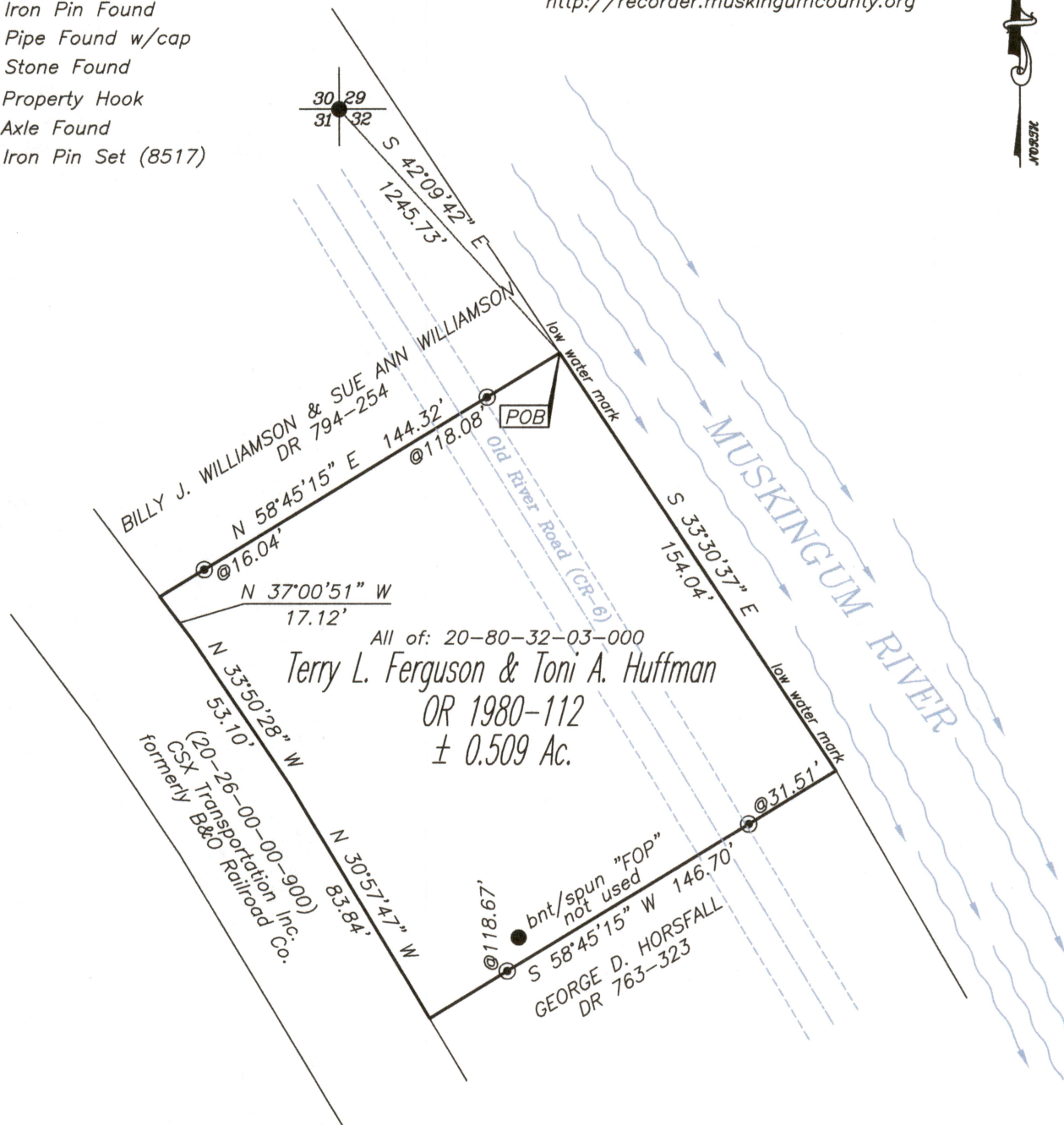

DESCRIPTION

APPROVED
 By: *[Signature]*

GRAPHIC SCALE

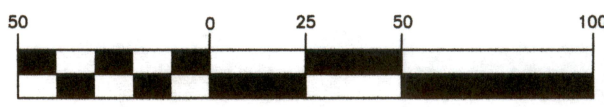

(IN FEET)
 1 inch = 50 ft.



OFFICE COPY NOT RECORDABLE

Brian Kelly McPeek Date 10/3/19
 Reg. Surveyor No. 8517

This plat was prepared by McPeek Land Surveying, LLC in accordance with Chapter 4733-37 of the Administrative Code, and is intended to be used for the legal transfer of the property described and does not intend to describe all or any easements of record, nor encroachments unless otherwise intended.

MCPEEK LAND SURVEYING LLC
www.mcpeeklandsurveying.com
 email: brian@mcpeeklandsurveying.com
 340 Robin Hood Ln., * Zanesville, Oh 43701 * 740.704.6073