

Donald Milner  
9/9/91

Situated in the State of Ohio, County of Muskingum, Township of Harrison,  
Township 12, Range 12, part of Sections 29, 30, 31 and 32, bounded and  
described as follows:

OFFICE COPY  
NOT RECORDABLE

Parcel One:

20-80-30-35-002

Note: All lines except river side bounded on Donald Milner, Deed Vol. 1048, Page 529.

Commencing at an iron pin found at the intersection of Sections 29, 30, 31 and 32; thence South  $25^{\circ} 52' 58''$  West 135.53 feet to an iron pin; thence North  $37^{\circ} 28' 19''$  West 150.00 feet to an iron pin set, the place of beginning; thence North  $37^{\circ} 28' 19''$  West 152.17 feet to an iron pin set; thence North  $52^{\circ} 31' 17''$  East 322.49 feet to the Muskingum River low line, passing an iron pin set at 255.43 feet; thence down river South  $36^{\circ} 37' 18''$  East 82.18 feet to a point; thence leaving river South  $52^{\circ} 31' 41''$  West 75.84 feet to center of County Road 6, passing iron pins at 29.96 and 65.84 feet; thence South  $37^{\circ} 28' 19''$  East 70.00 feet to a railroad spike set in County Road 6; thence Leaving County Road 6 South  $52^{\circ} 31' 41''$  West 245.45 feet to the place of beginning, containing 1.00 acres more or less. 0.89 acres in Section 30 and 0.11 acres in Section 29.

Part of Parcel Numbers 20-80-30-35-000 & 20-80-29-01-000.

Parcel Two:

20-80-31-01-001 20-80-31-02-001 20-80-30-35-001

Commencing at an iron pin found at the intersection of Sections 29, 30, 31 and 32; thence South  $25^{\circ} 52' 58''$  West 135.53 feet to an iron pin set, the place of beginning; thence North  $37^{\circ} 28' 19''$  West 150.00 feet to an iron pin set; thence North  $52^{\circ} 31' 41''$  East 245.45 feet to a railroad spike set in County Road 6; thence in County Road 6 North  $37^{\circ} 28' 19''$  West 70.00 feet to a point; thence leaving County Road 6 North  $52^{\circ} 31' 41''$  East 75.84 feet to the low line of Muskingum River, passing iron pins set at 10.00 feet and 35.88 feet; thence along said river South  $36^{\circ} 37' 18''$  East 220.02 feet to a point; thence leaving river South  $52^{\circ} 31' 41''$  West 318.01 feet to the place of beginning, passing an iron pin set at 62.58 feet, containing 1.22 acres more or less. 0.24 acres in Section 30, 0.65 acres in Section 29, 0.09 acres in Section 32 and 0.25 acres in Section 31.

Part of Parcel Numbers 20-80-30-35-000, 20-80-31-01-000, 20-80-31-02-000 and 20-80-29-01-000.

Parcel Three:

SNR

Commencing at an iron pin found at the intersection of Sections 29, 30, 31 and 32; thence South  $25^{\circ} 52' 58''$  West 135.53 feet to an iron pin set, the place of beginning; thence North  $52^{\circ} 31' 41''$  East 318.01 feet to a point on the low line of Muskingum River, passing an iron pin set at 255.43 feet; thence along river South  $36^{\circ} 37' 18''$  East 150.02 feet to a point; thence leaving river South  $52^{\circ} 31' 41''$  West 315.78 feet to an iron pin set, passing an iron pin set at 64.08 feet; thence North  $37^{\circ} 28' 19''$  West 150.00 feet to the place of beginning, containing 1.09 acres more or less. 0.12 acres in Section 29, 0.89 acres in Section 32 and 0.08 acres in Section 31.

Part of Parcel Numbers 20-80-31-01-000 and 20-80-31-02-000 & 20-80-29-01-000.

Bearings are based on the North line of Section 31 bearing South  $86^{\circ} 35' 45''$  West.

Iron pins set are No. 5 reinforcing bars 30 inches long with plastic I. D. caps.

Except easement to B. & O. Railroad and legal highways.

Survey & Description By:

**OFFICE COPY  
NOT RECORDABLE**

Registered Surveyor No. 5410

DESCRIPTION APPROVED  
FOR AUDITOR'S TRANSFER

BY J. L. Namik  
9-11-91

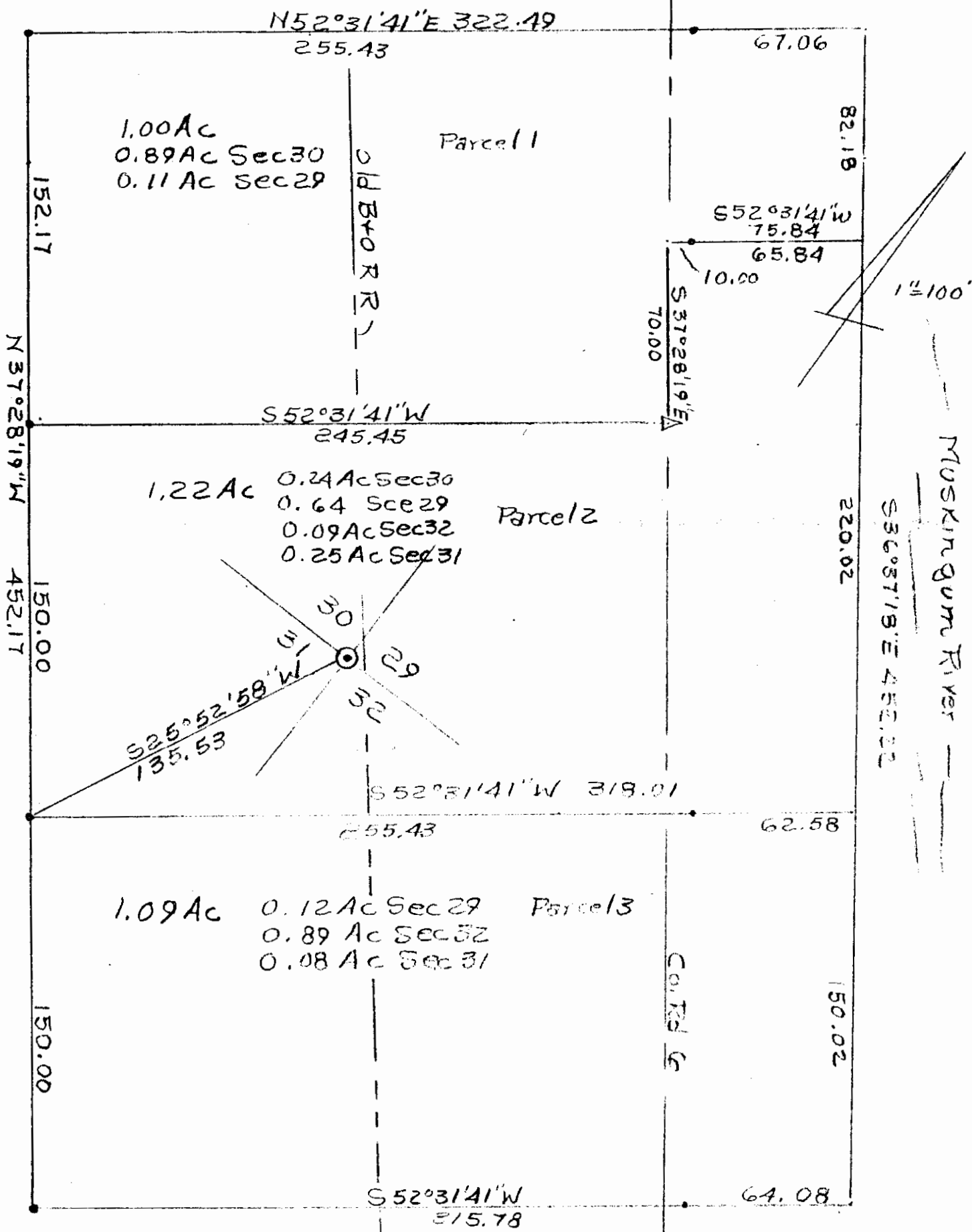

DESCRIPTION APPROVED  
FOR AUDITOR'S TRANSFER

BY J. L. Hambl  
9-11-91

- \* Iron Pins Set No. 5 Reins
- Bars 30" Lg. Plastic
- I.D. Caps
- ▲ R R Spike Set
- Iron Pin Found.

Survey For Donald Milner Part Of  
Deed Vol 1048, P529  
Parcel Numbers 20-80-30-35-000  
20-80-31-01-000  
20-80-31-02-000  
20-80-29-01-000

**OFFICE COPY  
NOT RECORDABLE**

R L DANIELS & ASSOC.  
61 Rainer Rd.  
Noseville, Ohio 45777  
Ph. (614) 697-7480

Daniels Reg Survey or No. 5410  
Muskingum County, Harrison  
Township, T12, R12, Section 29,  
30, 31 & 32.