

SAR

Sandra Porter
to
William Williamson
11/27/94

Situated in the State of Ohio, County of Muskingum, Township of Harrison,
Township 12, Range 12, Section 32, bounded and described as follows:

Commencing at an iron pin at the Northwest corner of Section 32; thence
South $3^{\circ} 52' 51''$ West 812.71 feet to an iron pin; thence North $50^{\circ} 41' 12''$
East 518.40 feet to an iron pin; thence South $38^{\circ} 59' 36''$ East 250.23
feet to a point; thence North $56^{\circ} 29' 40''$ East 50.66 feet to an iron
pin, the place of beginning; thence North $56^{\circ} 29' 40''$ East 121.68 feet
to the center of County Road 6; thence South $46^{\circ} 00' 03''$ East 102.44
feet to a point; thence South $60^{\circ} 14' 24''$ West 131.88 feet along William
Williamson to a point; thence along William Williamson North $41^{\circ} 05' 46''$
West 92.20 feet to the place of beginning, containing 0.277 acres more
or less.

Being part of Auditor's Parcel Number 20-80-32-02-000.

Bearings are based on the North line of Section 31 bearing North $86^{\circ} 35' 45''$ East.

Iron pins set are No. 5 reinforcing bars 30 inches long with plastic
I. D. caps.

Deed Reference: Volume 1098, Page 582.

Survey & Description By:

**OFFICE COPY
NOT RECORDABLE**

R. L. Daniels
Registered Surveyor No. 5410



**DESCRIPTION APPROVED
FOR AUDITORS TRANSFER**

BY *R. L. Daniels*
11-28-94

Iron Pins Found
 Iron Pins Set No
 5 Reinf Bars 30" Lg
 Plastic IDC Caps

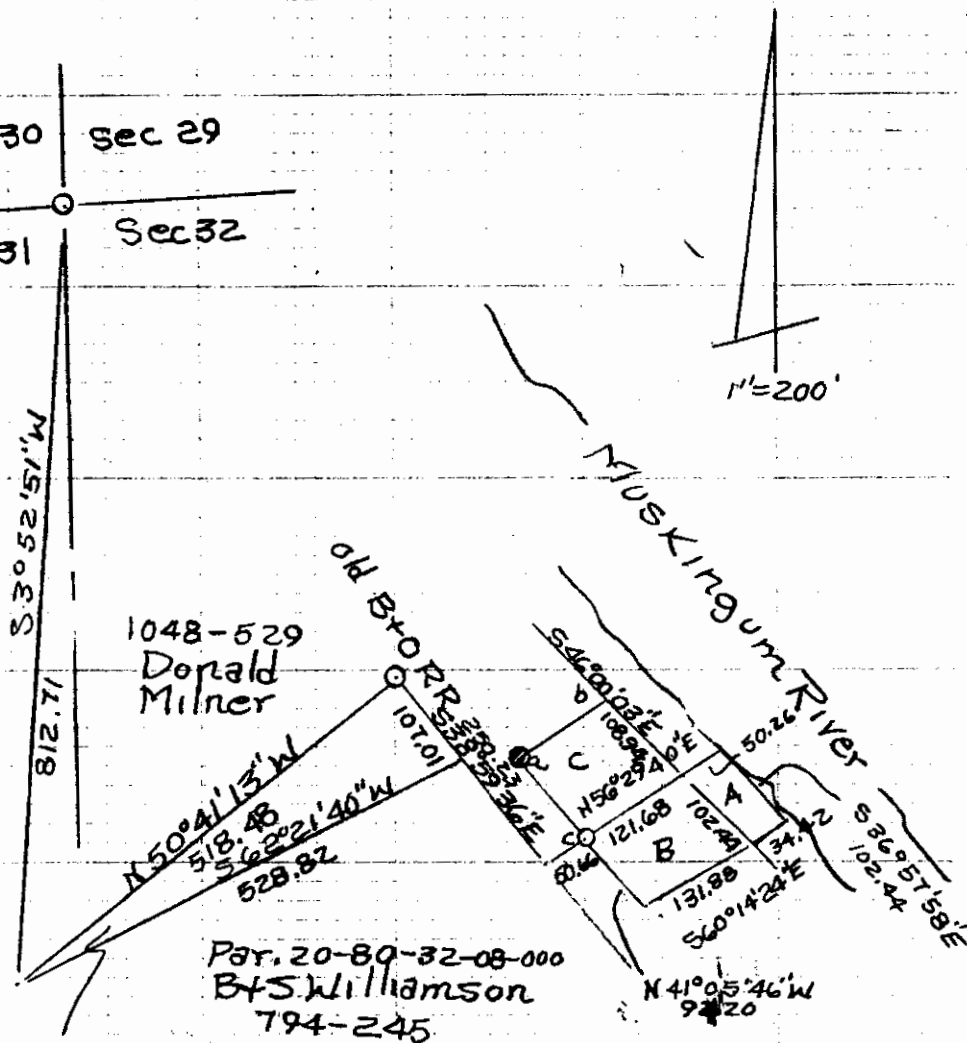

B. Williamson To
 Donald Milner
 0.637Ac

c - a N 41° 33' 45" W 107.41
 a - b N 56° 29' 40" E 113.10

A = Remainder Of Sandra Porter 0.098Ac
 B = Sandra Porter To Wm. Williamson 0.277Ac
 C = Donald Milner To Sandra Porter 0.287Ac
 A Part Of Parcel No. 20-80-32-02-000
 B " " " " 20-80-32-02-000
 C " " " " 20-80-32- - 000

DESCRIPTION APPROVED
 FOR AUDITORS TRANSFER

BY

11-28-94

Survey In The Section 32
 + S. F. Daniels
 Reg. Surveyor No. 5410
 Harrison Township,
 T12, R12. 11/28/94

OFFICE COPY
 NOT RECORDABLE