

Louisa Dickson
7/20/83

Situated in the State of Ohio, County of Muskingum, Township of Harrison, T 12, R 12, Northeast Quarter of Section 31, bounded and described as follows:

Beginning at a stone at the Southwest corner of the Northeast Quarter of Section 31; thence North $2^{\circ} 46' 57''$ West 2173.31 feet on section line to an iron pin; thence North $87^{\circ} 07' 25''$ East 466.69 feet to an iron pin; thence North $2^{\circ} 46' 57''$ West 466.69 feet to an iron pin; thence North $87^{\circ} 07' 25''$ East 1599.45 feet to an iron pin; thence along the top of high hill the following eight courses and distances, South $22^{\circ} 49' 22''$ East 126.76 feet, South $15^{\circ} 56' 02''$ East 143.77 feet, South $1^{\circ} 08' 42''$ West 167.65 feet, South $76^{\circ} 40' 18''$ East 153.73 feet, South $84^{\circ} 20' 34''$ East 105.60 feet, South $48^{\circ} 59' 48''$ East 42.20 feet, South $47^{\circ} 29' 58''$ East 277.27 feet and South $31^{\circ} 20' 45''$ East 65.84 feet to an iron pin; thence South $2^{\circ} 46' 57''$ East 1874.82 feet to an iron pin; thence South $87^{\circ} 13' 03''$ West 2640.00 feet to an iron pin the place of beginning and containing 148.73 acres more or less.

Above description is based on the bearing of the West line of the Northeast Quarter of Section 31 being North $2^{\circ} 46' 57''$ West.

Survey & Description By:

**OFFICE COPY
NOT RECORDABLE**
R. L. Phillips
Registered Surveyor No. 5410

DESCRIPTION APPROVED
for Auditor's transfer

By _____

COPY

20-80-31-03

355 CEDAR RUN RD

Christie + Nellie Brewer
709/230

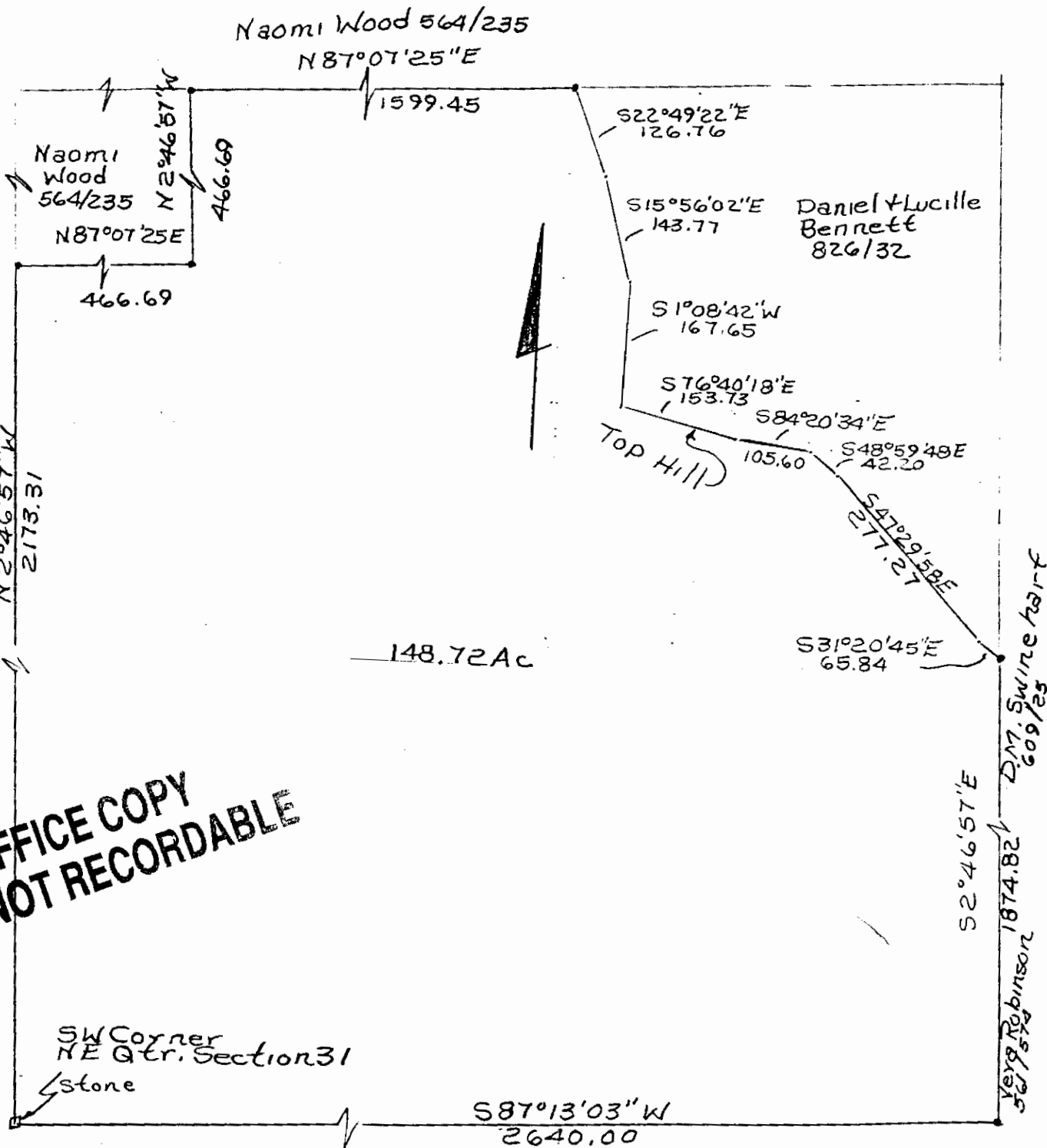

OFFICE COPY
NOT RECORDABLE

Christy + Nellie Brewer
709/230

Haymond Norman
731/223

Survey Of Louise Dickson
Property June 1983
By R.L. Daniels Reg. Surveyor
No. 5410
Muskingum County, Harrison
Township, 112, R12, N.E. Qtr.
Section 31

DESCRIPTION APPROVED
for Auditor's transfer

By _____