

Office Copy

ADMISS N/A

DESCRIPTION OF SURVEY FOR HAYMOND & VERA NORMAN

OFFICE COPY
NOT RECORDABLE

Situated in the State of Ohio, County of Muskingum,
Township of Harrison, Southeast and Southwest Quarters of
Section #31, Township #12, Range #12, of the Congress Lands
East of the Scioto River:

Being all of the prior deed reference Vol. 731, Page
223, and more particularly described as follows;

Parcel #1, Part of County Auditor's Parcel #20-20-80-31-15-000. PS

Beginning at an iron pin (set) at the Southwest corner
of said Southeast Quarter of Section #31; thence along the
West line of said Southeast Quarter N 00° 45' 14" E 1,377.96
feet to an iron pin (set) at the Southwest corner of a 40.000
acre tract excepted from the West half of said Southwest
Quarter as described in prior deed reference; thence along
the South line of said 40.000 acre tract S 89° 20' 00" E
1343.53 feet to an iron pin (set) at the Southeast corner of
said 40.000 acre tract; thence along the East line of said
West half of the Southeast Quarter S 00° 55' 23" W 1383.50
feet to an iron pin (set) at the Southeast corner of said
West half of the Southeast Quarter; thence along the South
line of Section #31 N 89° 05' 48" W 1339.44 feet to the
place of beginning containing 42.521 acres.

Parcel #2, Part of County Auditor's Parcel #20-20-80-31-15-000. PS

Beginning at an iron pin (set) at the Southwest corner
of the East half of the Southeast Quarter of Section #31;
thence along the West line of said East half N 00° 55' 23" E
2678.55 feet to an iron pin (set) at the Northwest corner of
said East half; thence along the North line of said Southeast
Quarter S 89° 20' 00" E 590.00 feet to a point which is
757.35 feet from the Northeast corner of said Southeast
Quarter; thence S 01° 05' 31" W 2681.01 feet to an iron
pin (set) on the South line of Section #31, 757.35 feet
West of a stone (found) at the Southeast corner of Section
#31; thence along the South line of Section #31 N 89° 05' 48" W
582.09 feet to the place of beginning containing 36.053 acres.

Office Copy
SURVEY PLAT FOR HAYMOND & VERA NORMAN

NE Cor
 Sec
 #31

2684.13'



The bearings on this plat are based on the West line of Section #32 as surveyed by the Muskingum County Engr., completed in June 1985, being N 1-05-30 E.

REFERENCES NOT SHOW OR LISTED
 Deed references Vol. & Page
 (709-230), (760-114),
 (546-323), (632-170).
 Survey by the Muskingum County Engr. reestablishing the Northeast corner of Section #31.
 NOTES
 The bearing and distance of the North & West lines of Sec. are;
 S 89 34 02 E 5421.12'
 N 00 24 48 E 5323.92'

Exception of the North 40 acres of the West half, of the Southeast Quarter, Sec. #31.

NW Cor
 E 1/2
 SE Qtr

NE Cor
 SE Qtr.
 Sec #31

Being all of PARCEL #5, containing 24.038 acres.

Being all of PARCEL #2, containing 36.053 acres.

Deed reference Vol. 588, Page 123.

Being a 10 foot wide strip along the north line of the SE Qtr., of the SW Qtr., of Sec. #31 PARCEL #3 containing 0.308 acres.

Being all of the remaining portion of PARCEL #1 after excepting the North 40 acres. Containing 42.521 acres.

SE Cor
 W 1/2
 SE Qtr

SE Cor
 Sec #31

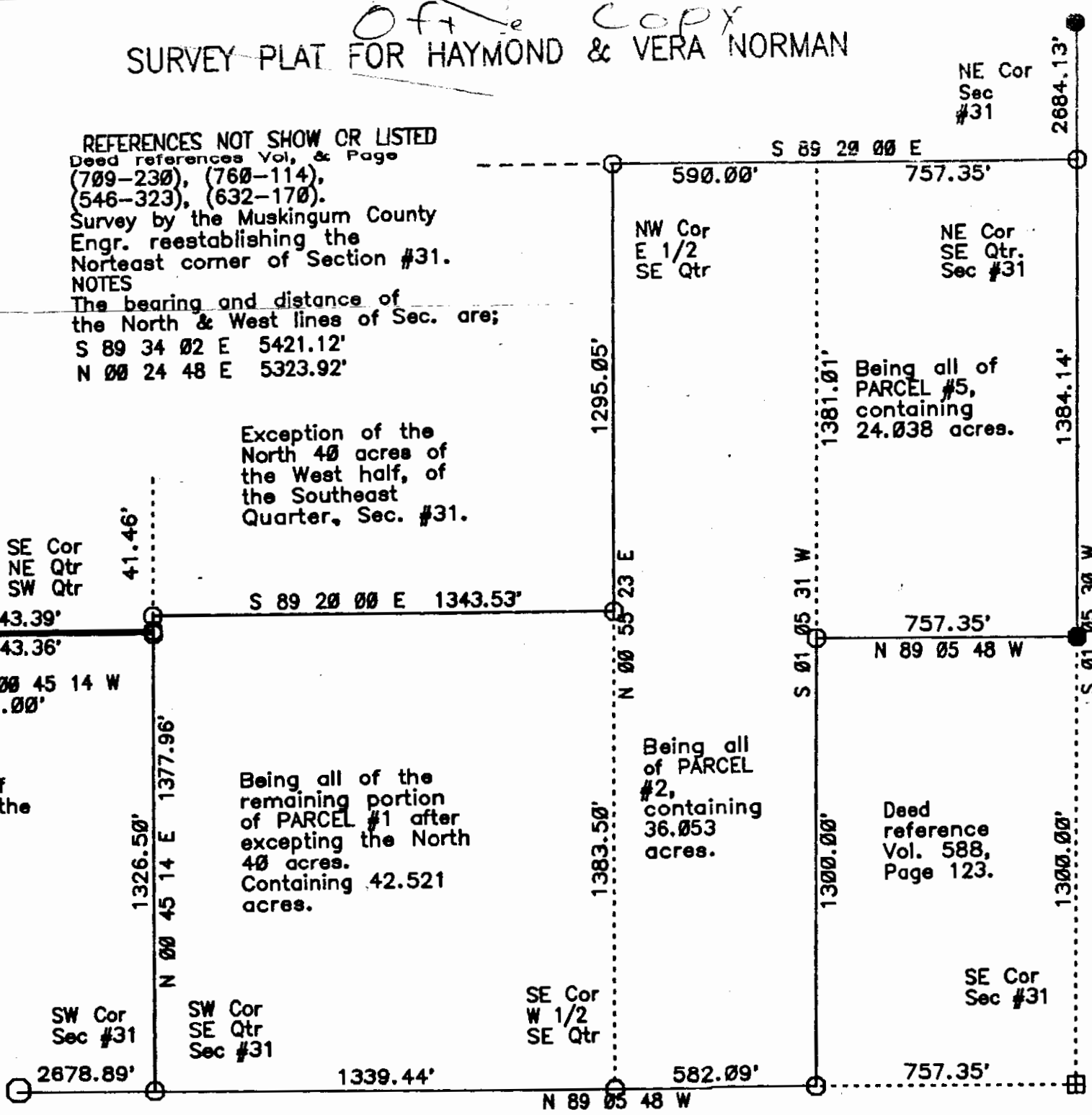

This plat was prepared by Charles R. Harkness Registered Surveyor #6885 from the original survey completed on July 8, 1986.

OFFICE COPY
NOT RECORDABLE
 Charles R. Harkness

SEAL