

DESCRIPTION OF SURVEY FOR MR. & MRS. NORMAN

Situated in the State of Ohio, County of Muskingum, Township of Harrison, being part of the Southwest Quarter of Section #32, Township 12, Range 12, of the Congress Lands East of the Scioto River, also being all of the property as described in prior deed reference Deed Book 731, Page 223 Parcel #4, and more particularly described as follows:

Commencing at a stone (found) at the Southwest corner of said Section #32; thence along the West line of said Section #32 N 1° 05' 30" E (1,300.00) feet to an iron pin (set) at the place of beginning for the property herein intended to be described; thence continuing along the West line of said Section #32 N 1° 05' 30" E (1,450.00) feet to an iron pin (set), passing an iron pin (set) at (722.40) feet, said iron pin bears S 1° 05' 30" W (2,618.27) feet from the Northwest corner of said Section #32 as established by the Muskingum County Engineer; thence leaving the West line of said Section #32 S 88° 54' 30" E (1,358.70) feet to an iron pin (set); thence S 18° 34' 27" W (1,520.22) feet to an iron pin (set), passing an iron pin (set) at (810.00) feet; thence N 88° 54' 30" W (902.00) feet to the place of beginning containing (37.626) acres.

The bearings in the description are based on the West line of said Section #32 as established by the Muskingum County Engineer being N 1° 05' 30" E.

This description was written by Charles R. Harkness Registered Surveyor #6885 from an actual Survey completed July 9, 1985.



OFFICE COPY
Charles R. Harkness
NOT RECORDABLE

Charles R. Harkness
Charles R. Harkness

DESCRIPTION
APPROVED

By: *P.P. [Signature]*
8/13/18

SURVEY PLAT FOR MR. & MRS. NORMAN

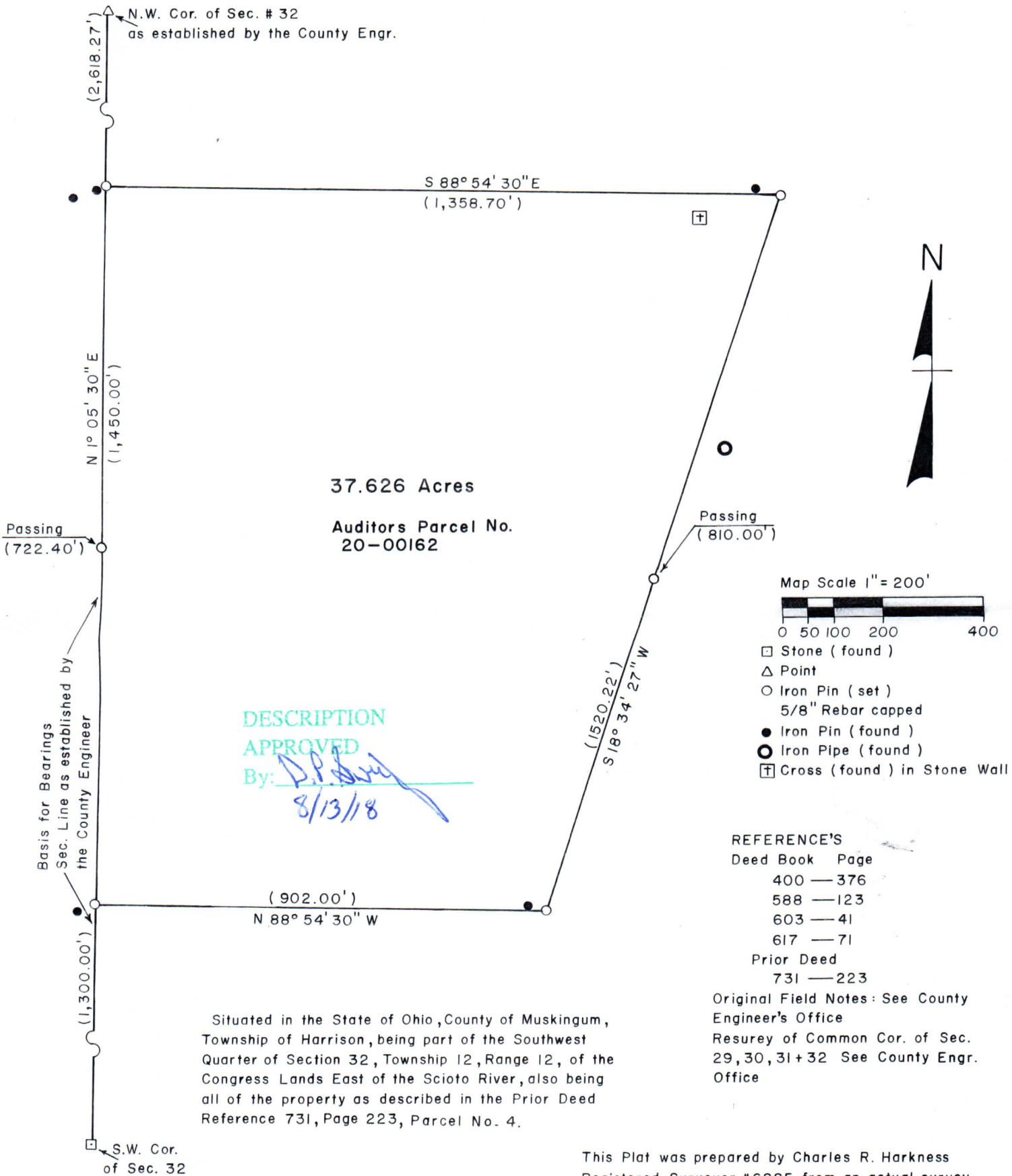

This Plat was prepared by Charles R. Harkness Registered Surveyor #6885 from an actual survey completed on July 9, 1985.

Charles R. Harkness
OFFICE COPY

NOT RECORDABLE



20-80-32-13
ADDRESS N/A

DESCRIPTION OF SURVEY FOR MR. & MRS. NORMAN

OFFICE COPY

Situated in the State of Ohio, County of Muskingum, Township of Harrison, being part of the Southwest Quarter of Section #32, Township 12, Range 12, of the Congress Lands East of the Scioto River, also being all of the property as described in prior deed reference Deed Book 731, Page 223 Parcel #4, and more particularly described as follows:

Commencing at a stone (found) at the Southwest corner of said Section #32; thence along the West line of said Section #32 N 1° 05' 30" E (1,300.00) feet to an iron pin (set) at the place of beginning for the property herein intended to be described; thence continuing along the West line of said Section #32 N 1° 05' 30" E (1,450.00) feet to an iron pin (set), passing an iron pin (set) at (722.40) feet, said iron pin bears S 1° 05' 30" W (2,618.27) feet from the Northwest corner of said Section #32 as established by the Muskingum County Engineer; thence leaving the West line of said Section #32 S 88° 54' 30" E (1,358.70) feet to an iron pin (set); thence S 18° 34' 27" W (1,520.22) feet to an iron pin (set), passing an iron pin (set) at (810.00) feet; thence N 88° 54' 30" W (902.00) feet to the place of beginning containing (37.626) acres.

Date

The bearings in the description are based on the West line of said Section #32 as established by the Muskingum County Engineer being N 1° 05' 30" E.

This description was written by Charles R. Harkness Registered Surveyor #6885 from an actual Survey completed July 9, 1985.

OFFICE COPY
Charles R. Harkness
NOT RECORDABLE
Charles R. Harkness

OK VAD
7-15-85

SURVEY PLAT FOR MR. & MRS. NORMAN

OFFICE COPY

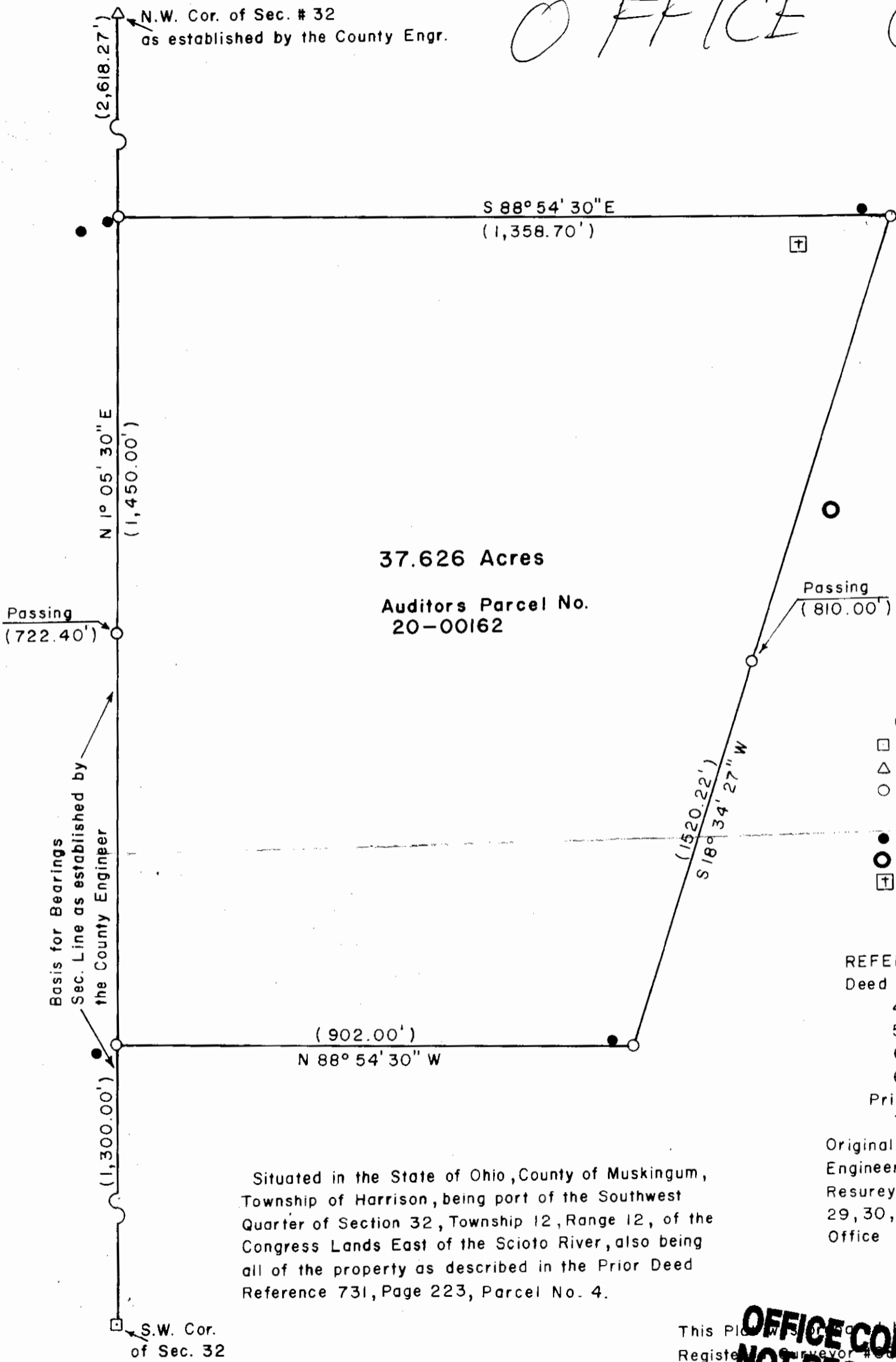

37.626 Acres
Auditors Parcel No.
20-00162

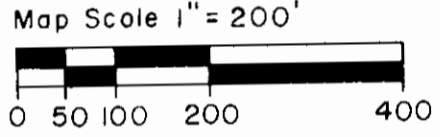

- Stone (found)
- △ Point
- Iron Pin (set)
- 5/8" Rebar capped
- Iron Pin (found)
- Iron Pipe (found)
- ⊠ Cross (found) in Stone Wall

REFERENCE'S

Deed Book	Page
400	— 376
588	— 123
603	— 41
617	— 71
Prior Deed	
731	— 223

Situated in the State of Ohio, County of Muskingum, Township of Harrison, being part of the Southwest Quarter of Section 32, Township 12, Range 12, of the Congress Lands East of the Scioto River, also being all of the property as described in the Prior Deed Reference 731, Page 223, Parcel No. 4.

Original Field Notes: See County Engineer's Office
Resurvey of Common Cor. of Sec. 29, 30, 31+32 See County Engr. Office

This Plat was prepared by Charles R. Harkness
Registered Surveyor No. 4088 from an actual survey
completed on 7-15-85

OFFICE COPY
NOT RECORDABLE

OK YFD
7-15-85