

Gene Ross
12/15/93

Lot No. One:

Situated in the State of Ohio, County of Muskingum, Township of Harrison, Township 12, Range 12, part of the Southwest Quarter of Section 32, bounded and described as follows:

Commencing at a stone at the Southwest corner of Section 32; thence along the West line of Section 32 North $1^{\circ} 05' 30''$ East 1300.00 feet to an iron pin; thence South $88^{\circ} 54' 30''$ East 902.00 feet to an iron pin; thence North $80^{\circ} 44' 28''$ East 1537.32 feet to an iron pin; thence North $63^{\circ} 50' 28''$ East 80.75 feet to an iron pin set; thence North $26^{\circ} 15' 35''$ West 500.90 feet to an iron pin set, the place of beginning; thence North $26^{\circ} 15' 35''$ West 169.33 feet to an iron pin set; thence North $76^{\circ} 28' 49''$ East 236.93 feet to an iron pin set; thence North $64^{\circ} 44' 10''$ East 209.53 feet to the Muskingum River, passing an iron pin set at 169.17 feet and center of County Road 6 at 194.00 feet; thence along the water line of Muskingum River South $39^{\circ} 55' 20''$ East 116.74 feet to a point; thence leaving said river South $63^{\circ} 44' 25''$ West 468.37 feet to the place of beginning, passing an iron pin set at 42.03 feet and center of County Road 6 at 17.03 feet, containing 1.35 acres more or less.

Bearings are based on the West line of Section 32 bearing North $1^{\circ} 05' 30''$ East.

Being part of Auditor's Parcel Number 20-20-80-32-15-000.

Deed Reference: Vol. 400, Page 367, Vol. 455, Page 489, Vol. 617, Page 71, and Vol. 731, Page 223.

Iron pins set are No. 5 reinforcing bars 30 inches long with plastic I. D. caps.

Survey & Description By:

R. L. Daniels

R. L. Daniels
Registered Surveyor No. 5410

DESCRIPTION APPROVED
FOR AUDITORS TRANSFER

BY *A. J. Smith*

12-17-93



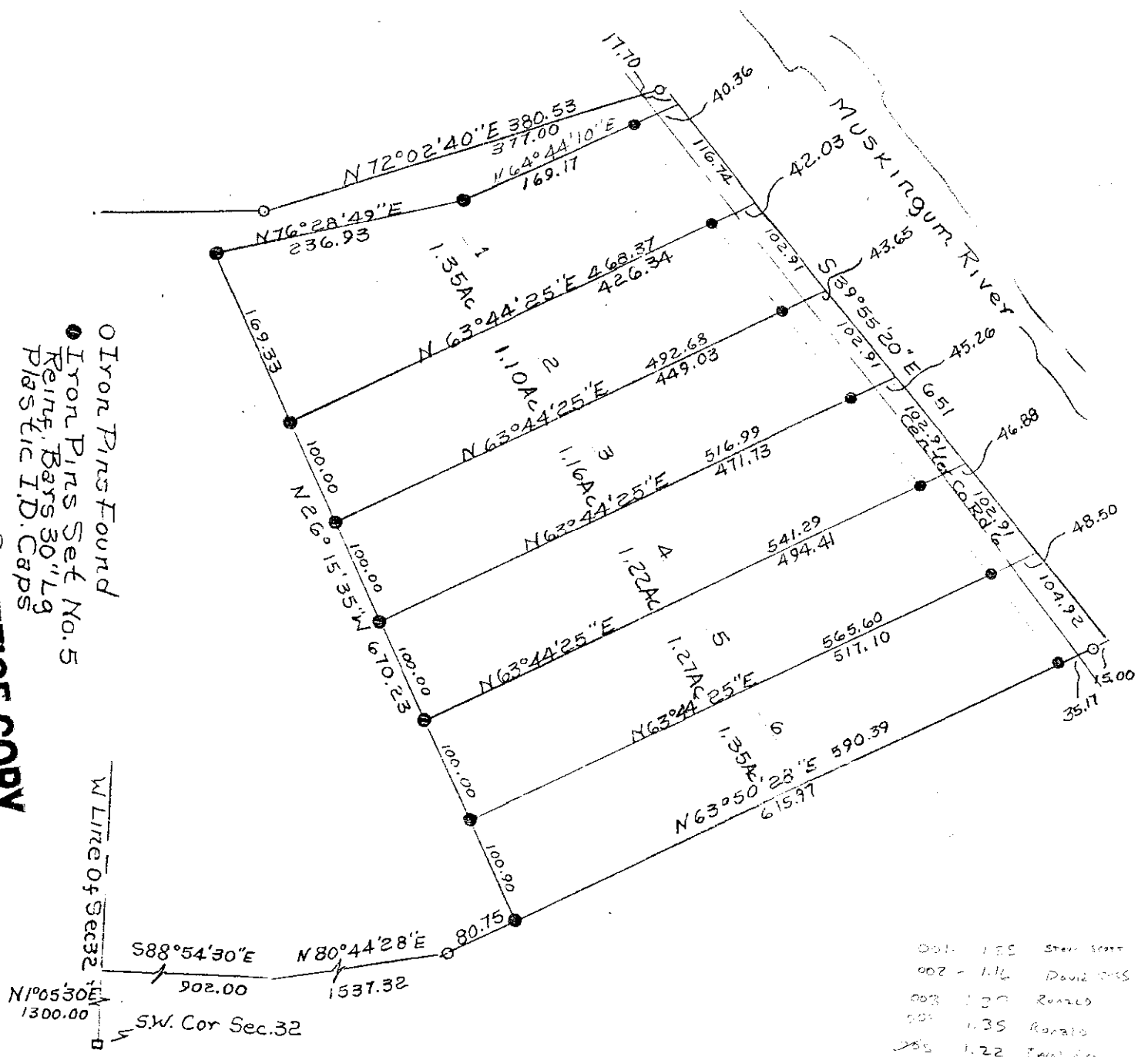

DESCRIPTION APPROVED
FOR AUDITORS TRANSFER

BY [Signature]
12-17-93

001	1.25	Steen Scott
002	1.16	David Ross
003	1.27	Ronald
004	1.35	Ronald
005	1.22	Timothy

Iron Pins Found
Iron Pins Set No. 5
Reinf. Bars 30" Lg
Plastic ID. Caps

Ge OFFICE COPY
By [Signature] Surveyor
No. 5
Muskogum County, Harrison
Twp., T12, R12, Section 32.
Part of Parcel No. 20-20-80-32-15-000

W Line of Sec 32
N1°05'30"E 1300.00
S88°54'30"E 902.00
N80°44'28"E 1537.32
SW. Cor Sec. 32