

Gene Ross  
12/15/93

Lot No. Three:  
Situating in the State of Ohio, County of Muskingum, Township of Harrison, Township 12, Range 12, part of the Southwest Quarter of Section 32, bounded and described as follows:

Commencing at a stone at the Southwest corner of Section 32; thence along the West line of Section 32 North 1° 05' 30" East 1300.00 feet to an iron pin; thence South 88° 54' 30" East 902.00 feet to an iron pin; thence North 80° 44' 28" East 1537.32 feet to an iron pin; thence North 63° 50' 28" East 80.75 feet to an iron pin set; thence North 26° 15' 35" West 300.90 feet to an iron pin set, the place of beginning; thence North 26° 15' 35" West 100.00 feet to an iron pin set; thence North 63° 44' 25" East 492.68 feet to the Muskingum River, passing an iron pin set at 449.03 feet and center of County Road 6 at 474.03 feet; thence along the water line of the Muskingum River South 39° 55' 20" East 102.91 feet to a point; thence leaving said river South 63° 44' 25" West 516.99 feet to the place of beginning, passing an iron pin set at 45.26 feet and center of County Road 6 at 20.26 feet, containing 1.16 acres more or less.

Bearings are based on the West line of Section 32 bearing North 1° 05' 30" East.

Being part of Auditor's Parcel Number 20-20-80-32-15-000.

Deed Reference: Vol. 400, Page 367, Vol. 455, Page 489, Vol. 617, Page 71, and Vol. 731, Page 223.

Iron pins set are No. 5 reinforcing bars 30 inches long with plastic I. D. caps.

Office Description By:  
**OFFICE COPY**  
**NOT RECORDABLE**

R. L. Daniels  
Registered Surveyor No. 5410



DESCRIPTION APPROVED  
FOR AUDITORS TRANSFER

BY R. L. Daniels

12-17-93

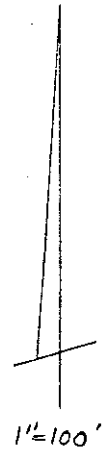
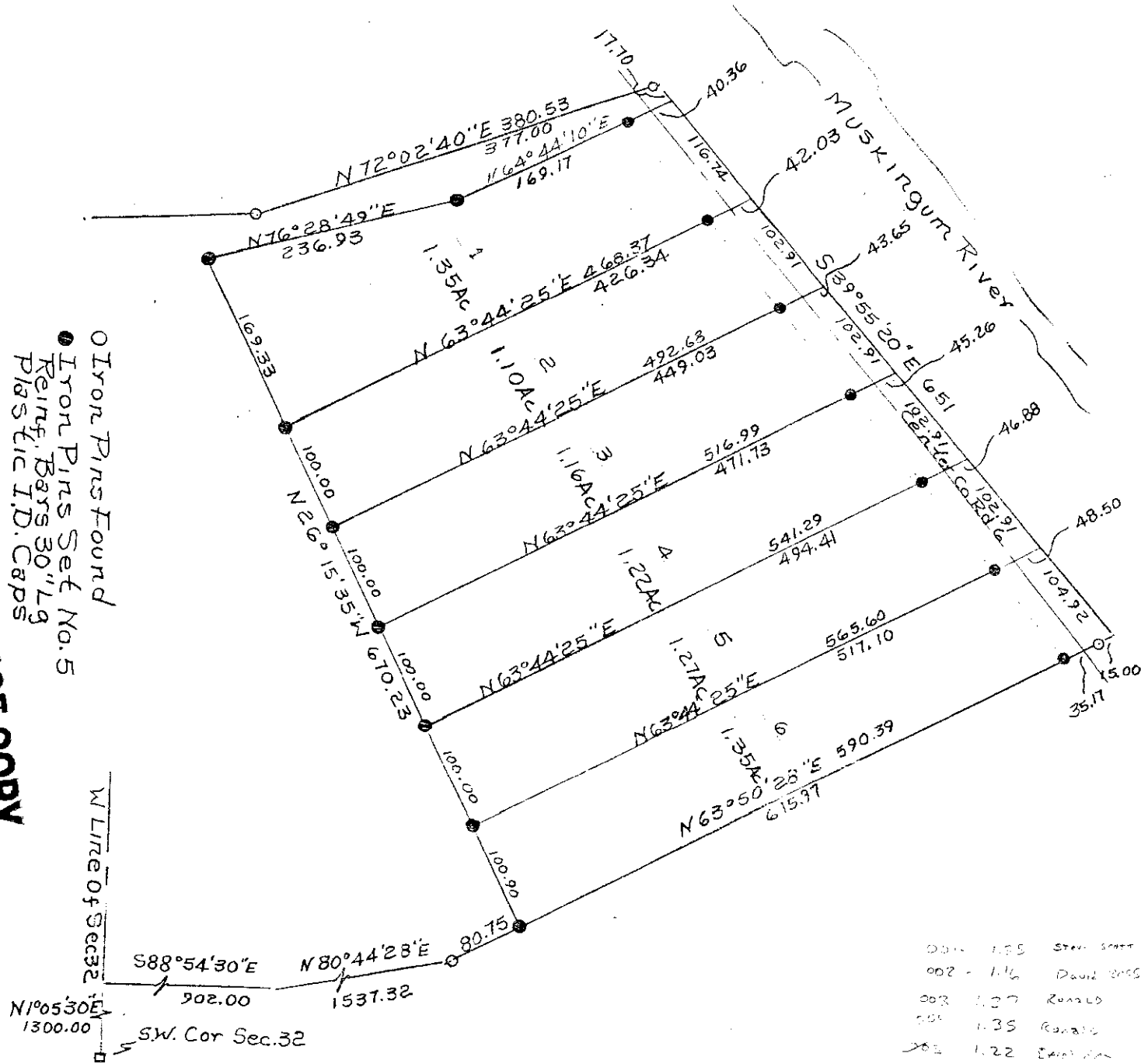

DESCRIPTION APPROVED  
FOR AUDITORS TRANSFER

BY [Signature]  
12-17-93

001	1.25	Steel	SPOTT
002	1.16	DRILL	SPOTS
003	1.27	ROUND	
004	1.35	ROUND	
005	1.22	EXTRA	

Iron Pins Found  
● Iron Pins Set No. 5  
Reinf. Bars 30" Lg  
Plastic I.D. Caps

OFFICE COPY  
NOT RECORDBABLE  
By [Signature]  
No. 5  
Twp. 71/2, R12  
Part of Parcel No. 20-20-80-32-15-000

W Line of Sec 32  
N1°05'30"E 1300.00  
S88°54'30"E 902.00  
N80°44'28"E 1537.32  
S.W. Cor Sec. 32