

20-80-32-15-004
ADDRESS N/A

Gene Ross
12/15/93

Lot No. 6:

Situated in the State of Ohio, County of Muskingum, Township of Harrison, Township 12, Range 12, part of the Southwest Quarter of section 32, Bounded and described as follows:

Commencing at a stone at the Southwest corner of Section 32; thence along the West line of Section 32 North 1° 05' 30" East 1300.00 feet to an iron pin; thence South 88° 54' 30" East 902.00 feet to an iron pin; thence North 80° 44' 28" East 1537.32 feet to an iron pin; thence North 63° 50' 28" East 80.75 feet to an iron pin set, the place of beginning; thence North 26° 15' 35" West 100.90 feet to an iron pin set; thence North 63° 44' 25" East 565.60 feet to the Muskingum River, passing an iron pin set at 517.10 feet and County Road 6 at 537.10 feet; thence along the water line of the Muskingum River South 39° 55' 20" East 104.92 feet to a point; thence leaving said river South 63° 50' 28" West 590.39 feet to the place of beginning, passing iron pins at 15.00 feet and 50.17 feet and center of County Road 6 at 32.17 feet, containing 1.35 acres more or less.

Bearings are based on the West line of Section 32 bearing North 1° 05' 30" East.

Being part of Auditor's Parcel Number 20--20--80--32--15--000.

Deed Reference: Vol. 400, Page 367, Vol. 455, Page 489, Vol. 617, Page 71, and Vol. 731, Page 223.

Iron pins set are No. 5 reinforcing bars 30 inches long with plastic I. D. caps.

Survey Description By:

R. L. Daniels
Registered Surveyor No. 5410

DESCRIPTION APPROVED
FOR AUDITORS TRANSFER

BY R. L. Daniels

12-17-93

**OFFICE COPY
NOT RECORDABLE**

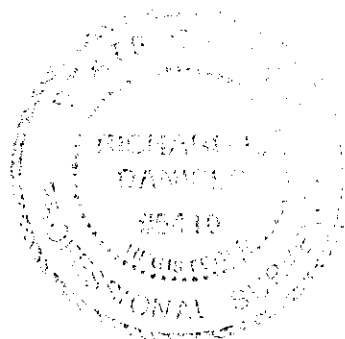

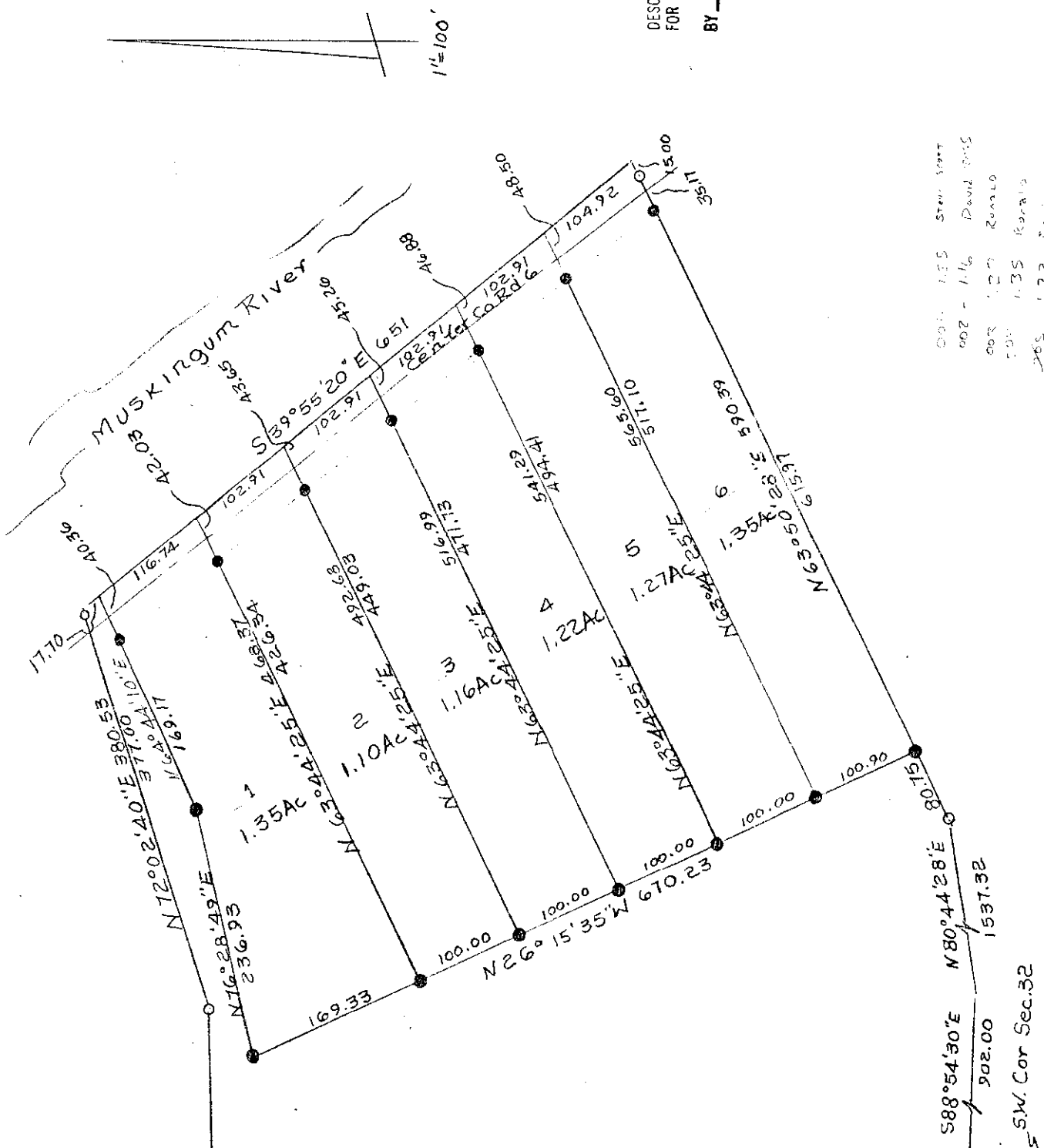

DESCRIPTION APPROVED
FOR AUDITORS TRANSFER

BY [Signature]
12-17-93

001	1.35	Steel Mark
002	1.16	David 0015
003	1.27	Ronald
004	1.35	Korala
005	1.22	Emil

- Iron Pins Found
- Iron Pins Set No. 5
Reinf. Bars 30" Lg
Plastic I.D. Caps

Ge...
By...
No. 5...
M...
Twp., T12, R12, Section 32.
Part of Parcel No. 20-20-80-32-15-000

**OFFICE COPY
NOT RECORDABLE**