

Gene Ross
12/15/93

Lot No. Four:

Situated in the State of Ohio, County of Muskingum, Township of Harrison, Township 12, Range 12, part of the Southwest Quarter of Section 32, bounded and described as follows:

Commencing at a stone at the Southwest corner of Section 32; thence along the West line of Section 32 North $1^{\circ} 05' 30''$ East 1300.00 feet to an iron pin; thence South $88^{\circ} 54' 30''$ East 902.00 feet to an iron pin; thence North $80^{\circ} 44' 28''$ East 1537.32 feet to an iron pin; thence North $63^{\circ} 50' 28''$ East 80.75 feet to an iron pin set; thence North $26^{\circ} 15' 35''$ West 200.90 feet to an iron pin set, the place of beginning; thence North $26^{\circ} 15' 35''$ West 100.00 feet to an iron pin set; thence North $63^{\circ} 44' 25''$ East 516.99 feet to the Muskingum River, passing an iron pin set at 471.73 feet and center of County Road 6 at 496.73 feet; thence along the water line of the Muskingum River South $39^{\circ} 55' 20''$ East 102.91 feet to a point; thence leaving said river South $63^{\circ} 44' 25''$ West 541.29 feet to the place of beginning, passing an iron pin set at 46.88 feet and center of County Road 6 at 21.88 feet, containing 1.22 acres more or less.

Bearings are based on the West line of Section 32 bearing North $1^{\circ} 05' 30''$ East.

Being part of Auditor's Parcel Number 20-20-80-32-15-000.

Deed Reference: Vol. 400, Page 367, Vol. 455, Page 489, Vol. 617, Page 71, and Vol. 731, Page 223.

Iron pins set are No. 5 reinforcing bars 30 inches long with plastic I. D. caps.

Survey & Description By:

R L Danie

R. L. Danie

Registered Surveyor No. 5410

DESCRIPTION APPROVED
FOR AUDITORS TRANSFER

BY *A J Hill*

12-17-93

NOT RECORDED
OFFICE OF PUBLIC SAFETY



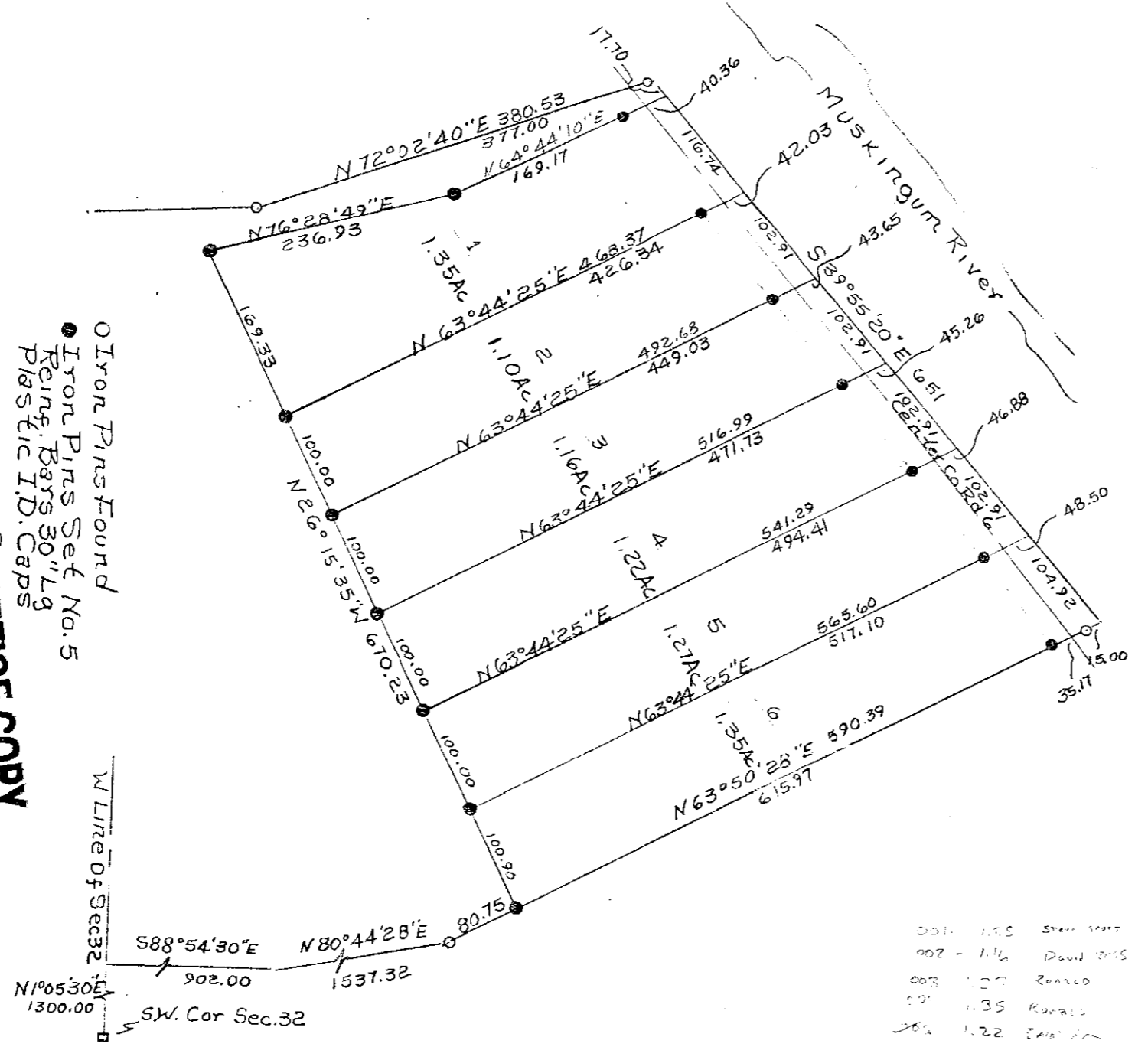

Iron Pins Found
 ● Iron Pins Set No. 5
 Reinf. Bars 30" Lg
 Plastic I.D. Caps

Geometric
OFFICE COPY
 NOT RECORDABLE
 By _____
 No. _____
 Harrison County, Harrison
 Twp. 12E, R12, Section 32.
 Part of Parcel No. 20-20-80-32-15-000

W Line of Sec 32
 N 1°05'30" E
 1300.00

SW. Cor Sec. 32
 S88°54'30" E
 902.00
 N80°44'28" E
 1537.32

DESCRIPTION APPROVED
 FOR AUDITORS TRANSFER
 BY _____
 12-17-93

| | | |
|-----|------|------------|
| 001 | 1.25 | Steel Pins |
| 002 | 1.16 | David Pins |
| 003 | 1.27 | Reinced |
| 004 | 1.35 | Rovall |
| 005 | 1.22 | Barred Pin |