

20-90-14-01 FS
ADDRESS N/A

Being 2 parcels of land located in the East half of the Northeast quarter of Section No. 14, Town No. 10, Range No. 13, Harrison Township, Muskingum County, Ohio.

1st Parcel:

Beginning at the Northeast corner of said section; thence along the East line of said section South $00^{\circ} 27' 30''$ East 1096.21' to an iron pin; thence leaving said East line North $80^{\circ} 10' 45''$ West 106.77' to an iron pin; thence North $77^{\circ} 04' 25''$ West 490.83' to an iron pin (Reference: passing iron pins at 95.23' and 290.11'); thence North $76^{\circ} 14' 30''$ West 241.00' to the center of Township Road No. 137 and in the East line of C. Donohue tract; Note: next (6) six courses along Township Road No. 137 & next (2) two courses along Donohue East line; North $19^{\circ} 00' 50''$ East 514.98'; North $11^{\circ} 50' 40''$ East 206.03'; North $8^{\circ} 02'$ East 280.26'; North $3^{\circ} 53' 45''$ East 367.14'; North $30^{\circ} 13' 00''$ East 115.85'; North $53^{\circ} 39'$ East 127.18' to a point in the North line of said section; thence along said section North $89^{\circ} 32'$ East 369.20' to the point of beginning (Reference: passing iron pins at 132.61' and 369.00'), containing 23.028 acres.

**OFFICE COPY
NOT RECORDABLE**

OK WTD
9-13-84

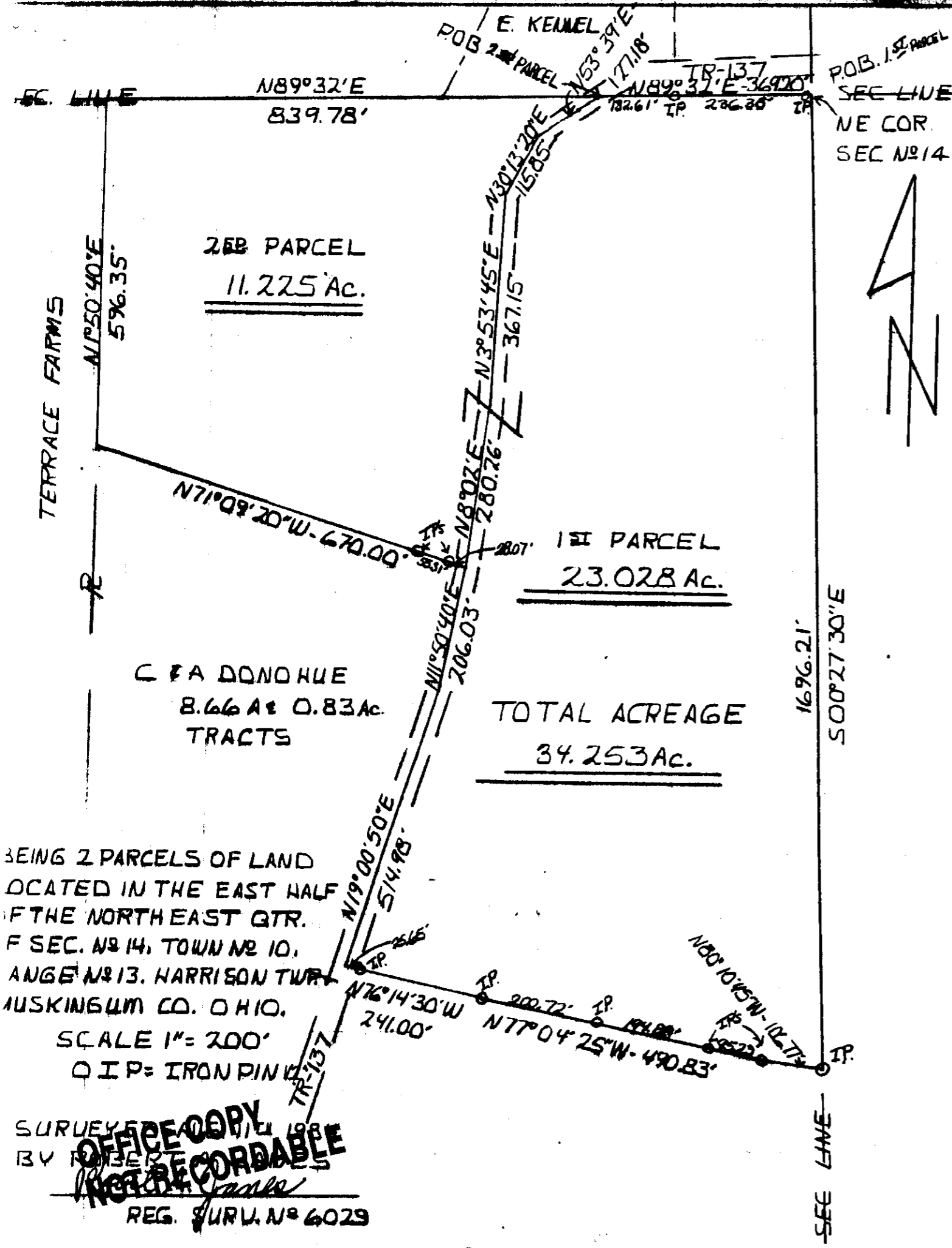

BEING 2 PARCELS OF LAND
 LOCATED IN THE EAST HALF
 OF THE NORTH EAST QTR.
 OF SEC. NO 14, TOWN NO 10,
 RANGE NO 13, HARRISON TWP,
 MUSKINGUM CO., OHIO.

SCALE 1" = 200'
 O I P = IRON PIN
 SURVEYED BY [Signature]
 OFFICE COPY
 NOT RECORDABLE
 REG. SURV. NO 6029



E. KEMMEL
 POB. 2nd PARCEL
 N53°59'E
 127.18'
 N89°37'E-369.20'
 TR-137
 132.61' TP 236.28' TP
 POB. 1st PARCEL
 SEC LINE
 NE COR.
 SEC NO 14

1696.21'
 500°27'30"E
 SEC LINE

TOTAL ACREAGE
34.253 Ac.

1st PARCEL
23.028 Ac.

268 PARCEL
11.225 Ac.

C & A DONOHUE
 8.66 Ac & 0.83 Ac
 TRACTS

TERRACE FARMS

SEC LINE
 N89°32'E
 839.78'

N150°40'E
 596.35'

N71°09'20"W-670.00'

N89°02'E
 280.76'

N150°40'E
 206.03'

N19°00'50"E
 514.98'

N76°14'30"W
 241.00'

N77°04'25"W-490.83'

N80°10'15"W-106.73'

N30°13'20"E
 15.85'

N3°53'45"E
 367.15'

2807'

2815'

200.72'

194.89'

185.22'

SEC LINE