

indiana } Buonopane  
36 N. Kennebec Ave.  
McConnelsville, Ohio  
43756

~~20-90-14-01-001~~  
20-90-14-01-001  
ADDRESS N/A PS

Being 2 parcels of land located in the East half of the Northeast quarter of  
Section No. 14, Town No. 10, Range No. 13, [redacted], Mucklinga County,  
Ohio.

**OFFICE COPY  
NOT RECORDABLE**

1st Parcel:

Beginning at the Northeast corner of said section; thence along the East line  
of said section South  $00^{\circ} 27' 30''$  East  $1096.21'$  to an iron pin; thence leaving  
said East line North  $80^{\circ} 10' 45''$  West  $106.77'$  to an iron pin; thence North  
 $77^{\circ} 04' 25''$  West  $490.83'$  to an iron pin (Reference: passing iron pins at  $95.23'$   
and  $290.11'$ ); thence North  $76^{\circ} 14' 30''$  West  $241.00'$  to the center of Township  
Road No. 137 and in the East line of C. Donohue tract; Note: next (6) six courses  
along Township Road No. 137 & next (2) two courses along Donohue East line;  
North  $19^{\circ} 00' 50''$  East  $514.98'$ ; North  $11^{\circ} 50' 40''$  East  $206.03'$ ; North  $8^{\circ} 02'$   
East  $280.26'$ ; North  $3^{\circ} 53' 45''$  East  $367.14'$ ; North  $30^{\circ} 13' 20''$  East  $115.95'$ ;  
North  $53^{\circ} 39'$  East  $127.18'$  to a point in the North line of said section; thence  
along said section North  $89^{\circ} 32'$  East  $369.20'$  to the point of beginning  
(Reference: passing iron pins at  $232.11'$  and  $307.00'$ ), containing  $23.020$  acres.

OK WED  
9-13-84

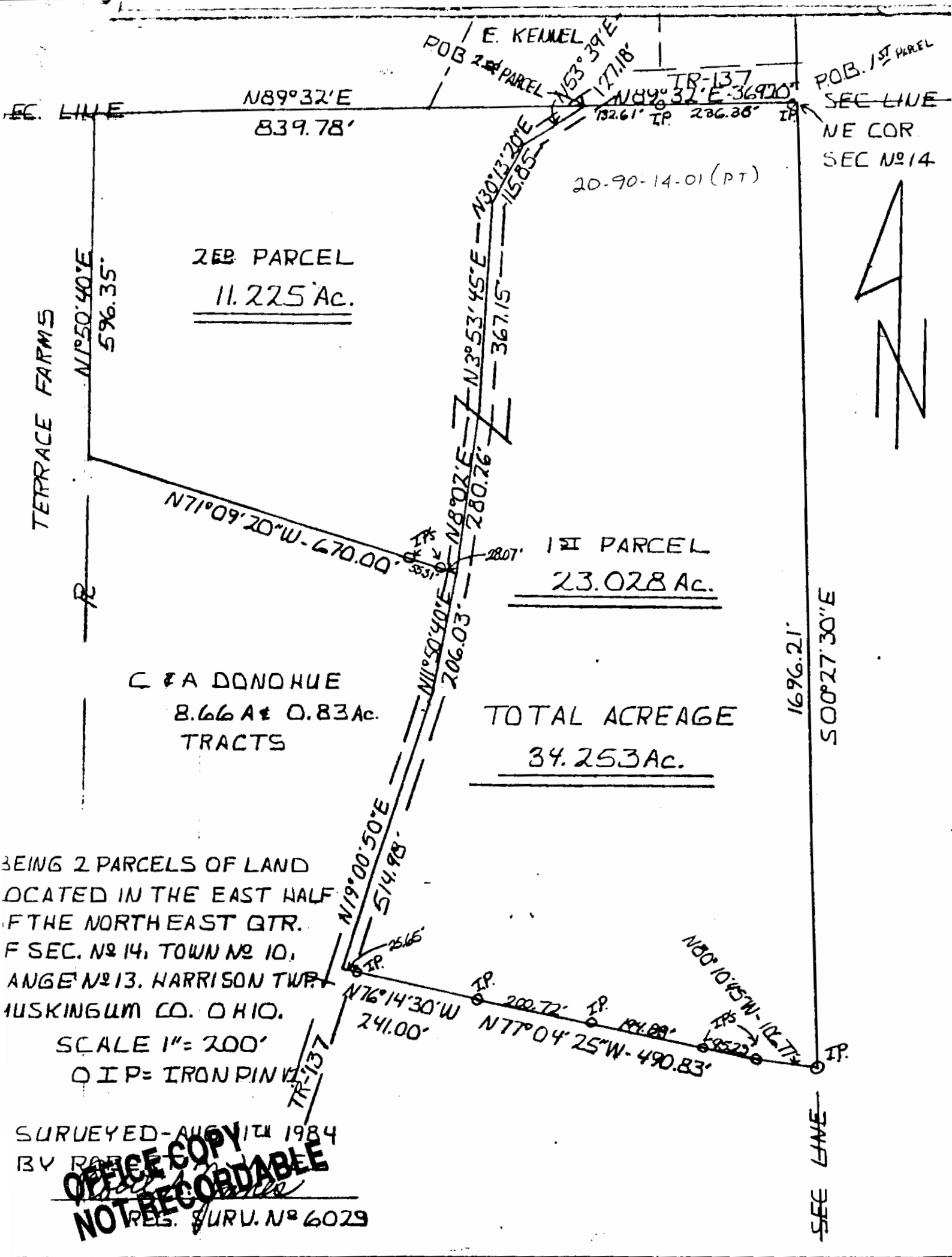

BEING 2 PARCELS OF LAND  
 LOCATED IN THE EAST HALF  
 OF THE NORTH EAST QTR.  
 OF SEC. NO 14, TOWN NO 10,  
 RANGE NO 13, HARRISON TWP.  
 MUSKINGUM CO. OHIO.

SCALE 1" = 200'  
 O I P = IRON PIN

SURVEYED - AUG 17<sup>TH</sup> 1984  
 BY RAB

**OFFICE COPY  
 NOT RECORDABLE**

RES. SURV. NO 6029