

FOLLOWING DESCRIBED PARCEL: Situated in the State of Ohio, County of Muskingum and Township of Harrison:

Being a part of the Southeast Quarter of Section 14, Township 10, Range 13, in said Township bounded and described as follows:

Commencing at the southwest corner of said southeast quarter of Section 14: thence north 2 degrees 52 minutes 56 seconds east along the half section line 1220.30 feet to an iron pin in the center of township road no. 137 and the true place of beginning for the following described parcel: thence continuing north 2 degrees 52 minutes 56 seconds east along said half section line 1418.89 feet to An iron pin in the center of Township Road no. 244 and passing through iron pins at 32.00, 728.42, feet, 976.27 feet and at 1390.08 feet; thence south 54 degrees 48 minutes 53 seconds east 89.13 feet to an iron pin in the center of said Twp. Rd. No. 244; thence south 48 degrees 58 minutes 50 seconds east 241.11 feet to an iron pin in the center of said Road; thence South 41 degrees 20 minutes east 225.50 to an iron pin in the center of said road said pin is referenced by an iron pin on the south side of said Twp. Rd. 244 and bears north 2 degrees 03 minutes east 30.04 feet from said pin; thence south 57 degrees 06 minutes east 397.43 feet to an iron pin at the intersection of said Twp. Rd. 244 and the center of Twp. Rd. No. 137, said pin is referenced by an iron pin and bears south 83 degrees 05 min. 30 seconds east 66.61' from said pin; thence south 61 degrees 52 minutes 10 seconds west along the center of said Twp. Rd. 137 a distance of 99.14 feet to an iron pin; thence south 45 degrees 07 minutes 40 seconds west 111.48 feet to an iron pin in the center of said road; thence south 35 degrees 11 minutes 40 seconds west 364.63 feet to an iron pin in the center of said Road; thence south 34 degrees 36 minutes 30 seconds west 212.14 feet to an iron pin in the center of said road; thence south 47 degrees 37 minutes west 138.36 feet to an iron pin in the center of said road; thence south 59 degrees 03 minutes 50 seconds west 147.56 feet to an iron pin in the center of said road; thence south 56 degrees 20 minutes 10 seconds west 99.58 feet to the true place of beginning, containing Twelve and six-Hundred Forty-one Thousandths (12.641) acres, more or less.

SUBJECT to the easements of all legal highways.

This description was written April 26, 1976, by Richard Max Graves, Registered Surveyor No. 57.92

THE FOLLOWING DESCRIBED PARCEL OF REAL ESTATE:

**OFFICE COPY
NOT RECORDABLE**

THOMAS L. ROBINSON
REGISTERED SURVEYOR
ZANESVILLE, OHIO

20-90-14-12 PS
20-90-14-13 PS

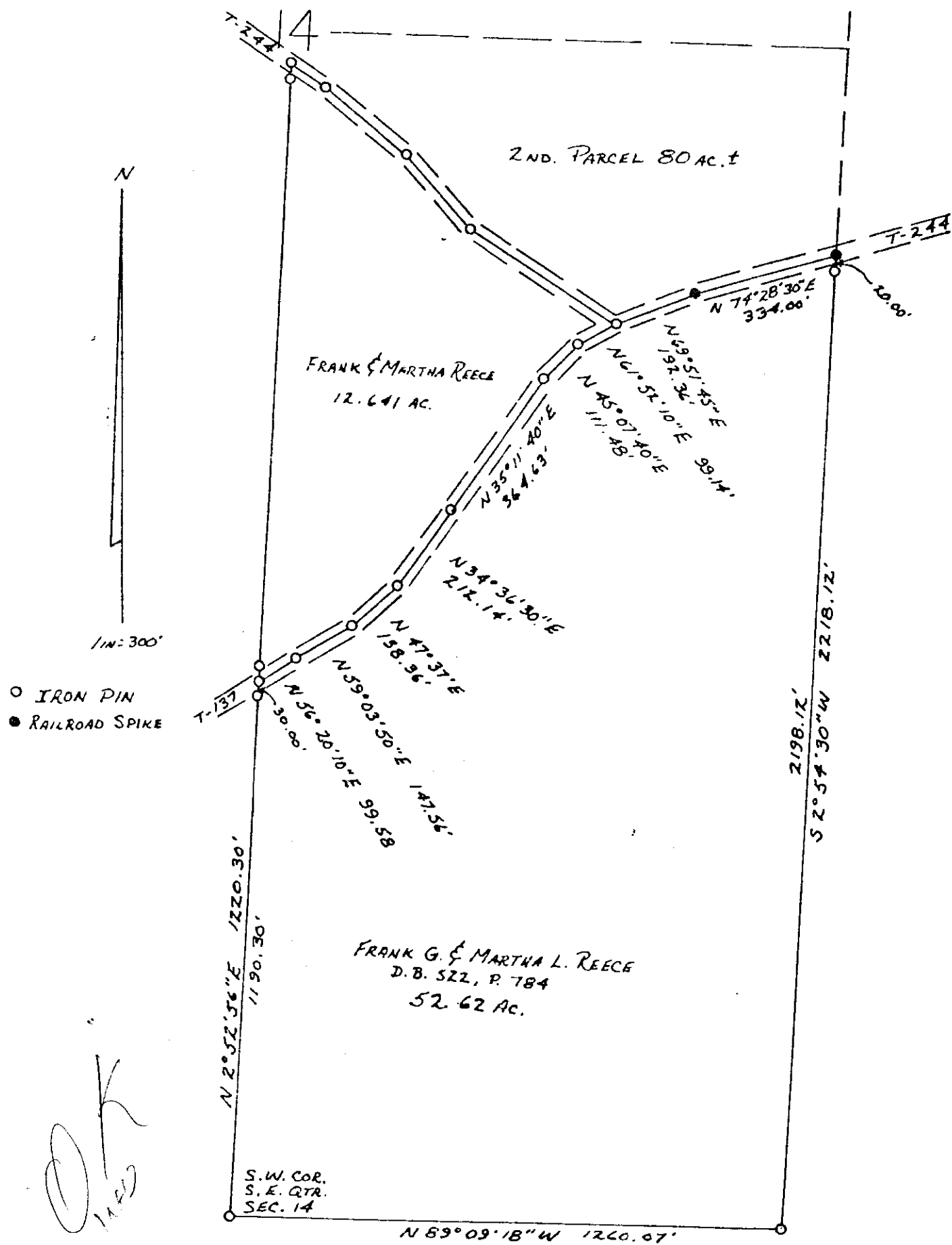

BEING A PART OF A 80 AC. PARCEL IN S.E. QTR. SEC. 14, TWP. 10,
RANGE 13, HARRISON TWP., MUSKINGUM COUNTY, OHIO

**OFFICE COPY
NOT RECORDABLE**

DATE MAY 21, 1977
REV. AUG. 24, 1982

REGISTERED SURVEYOR NO. 86302