

23-01-05-02  
9080 MERCER RD

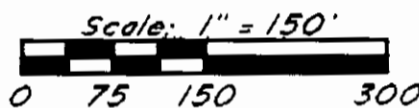
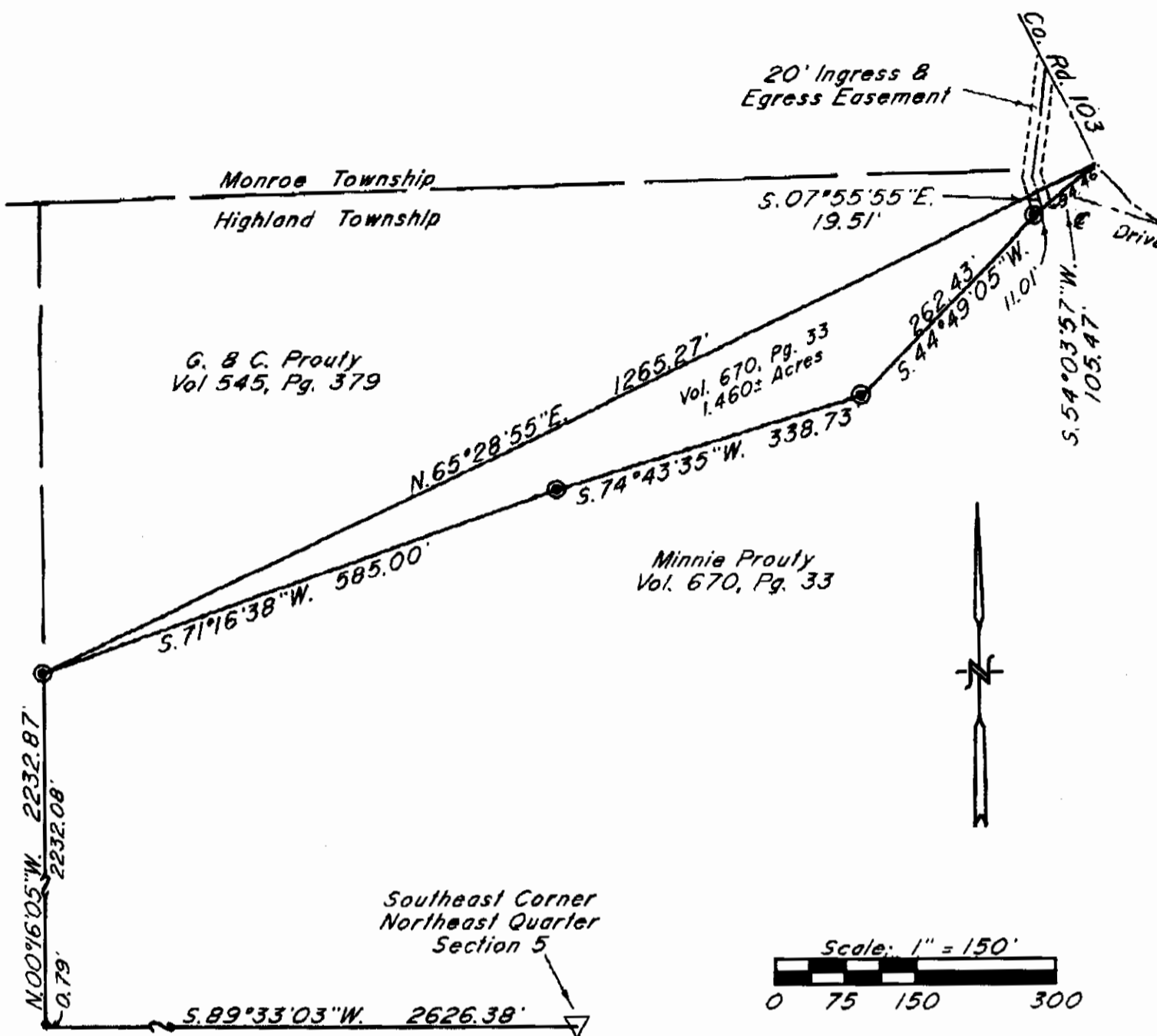

- ~ Existing Iron Pin ( 1/2 " pipe )
- ▽ ~ Existing Stone
- ⊙ ~ Iron Pin Set ( 5/8 " x 30 " rebar w/ plastic ld. cap )

Bearings are based on the previous survey of 19.969± Acres for Minnie Prouty by W.J. Biedenbach, Registered Surveyor #5718 and dated in August of 1978.

Being a part of the Northeast Quarter of Section 5, Township 2, Range 5, of the United States Military Lands, Highland Township, Muskingum County, Ohio.

Research

Vol. 670 Pg. 33  
Vol. 545 Pg. 379  
Previous survey 19.969± Acres  
Muskingum County Tax Map

I hereby certify to the best of my knowledge and belief the above plat and survey to be correct as prepared by me, this 15th day of December 1989.

Par. N° 23-23-01-05-02-000 (part)

**OFFICE COPY**  
**NOT RECORDABLE**

W.J. BIEDENBACH & ASSOC. SURVEYING & MAPPING ZANESVILLE, OHIO (614) 453-4850	
Drawn by: SDD	Date: 12-15-89
Scale: 1" = 150'	Checked by: SD
Job N°: 3096	M. Prouty