

23-50-07-01 N/A
 23-50-08-07 N/A
 23-20-03-12-003 N/A

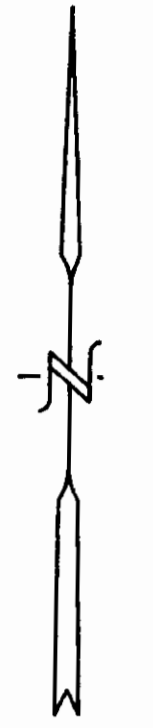
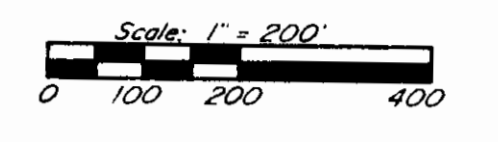

- ▲ Existing Stone
- Iron Pin Set (1/2" x 30" rebar w/ plastic id. cap)

Research
 Vol. 937 Pg. 17
 Vol. 434 Pg. 97
 Vol. 469 Pg. 575
 Vol. 451 Pg. 368
 Vol. 563 Pg. 341
 Vol. 1055 Pg. 555
 Muskingum County Tax Map

Bearings are based on the previous survey of 78.972± Acres in the Northwest Quarter of Section 3.

Being a part of the Southwest Quarter of Section 3, the Northwest Quarter of Section 8, and a part of the Northeast Quarter of Section 7, Township 2, Range 3, of the United States Military Lands, Highland Township, Muskingum County, Ohio.

I hereby certify to the best of my knowledge, information, and belief, the above plat and survey to be correct as prepared by me this 13th day of February 1992, from an actual field survey completed on the 1st day of February 1992.

OFFICE COPY
NOT RECORDABLE

W. J. BIEDENBACH & ASSOC.
 SURVEYING & MAPPING
 ZANESVILLE, OHIO
 (614) 453-4850

Drawn by: SDD Date: 2-13-92
 Scale: 1" = 200' Checked by:

DESCRIPTION APPROVED FOR AUDITOR'S TRANSFER

BY: *[Signature]*

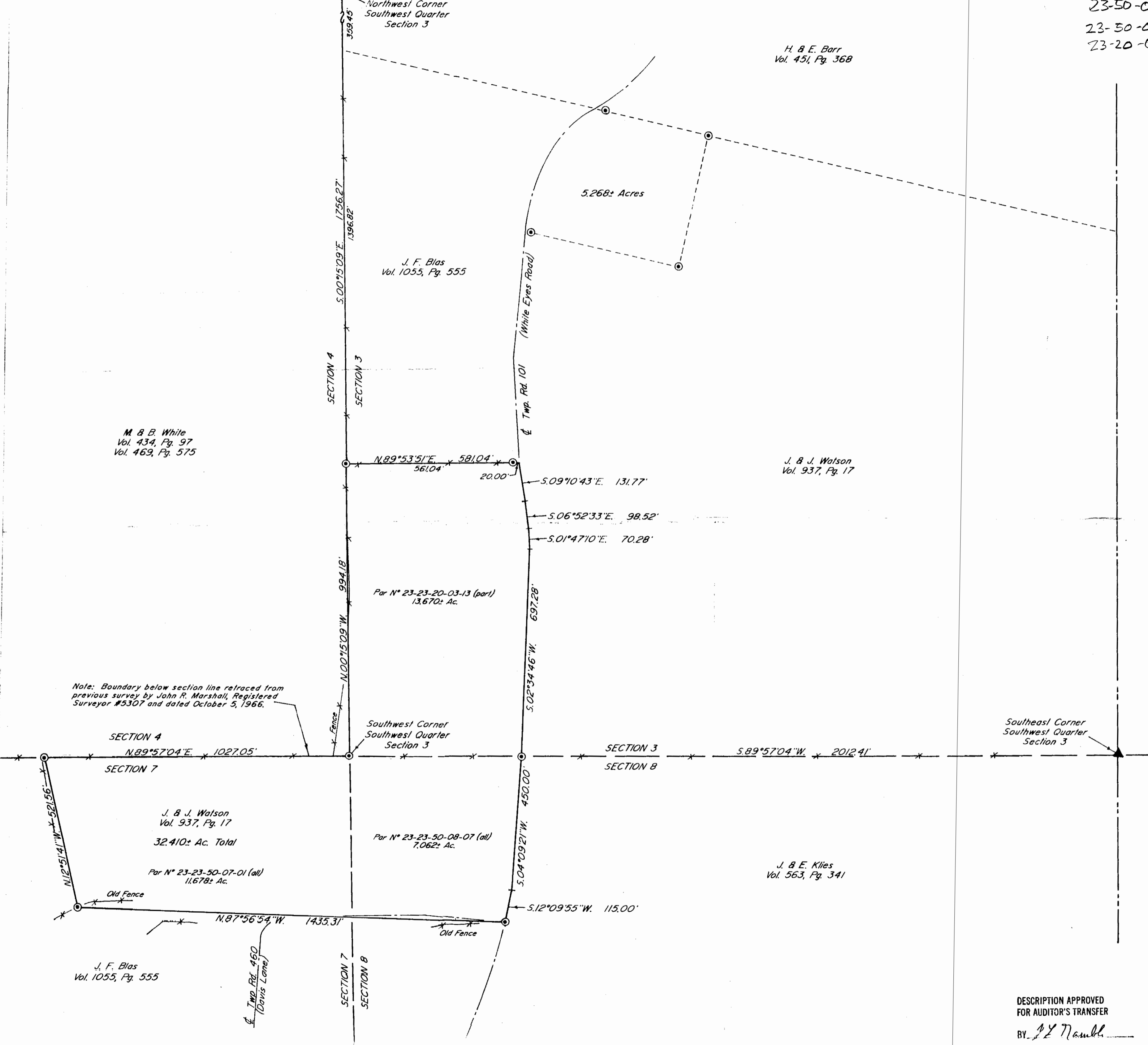

H. B. E. Barr
 Vol. 451, Pg. 368

J. F. Blas
 Vol. 1055, Pg. 555

M. B. White
 Vol. 434, Pg. 97
 Vol. 469, Pg. 575

J. B. J. Watson
 Vol. 937, Pg. 17

Par N° 23-23-20-03-13 (part)
 13.670± Ac.

Note: Boundary below section line retraced from previous survey by John R. Marshall, Registered Surveyor #5307 and dated October 5, 1966.

Southwest Corner
 Southwest Quarter
 Section 3

Southeast Corner
 Southwest Quarter
 Section 3

J. B. J. Watson
 Vol. 937, Pg. 17
 32.410± Ac. Total

Par N° 23-23-50-08-07 (all)
 7.062± Ac.

Par N° 23-23-50-07-01 (all)
 11.678± Ac.

J. B. E. Kiles
 Vol. 563, Pg. 341

J. F. Blas
 Vol. 1055, Pg. 555

Temp. Rd. 460
 (Davis Lane)