

**DEED DESCRIPTION
FOR
ATLEE N. KAUFMAN**

Situated in Highland Township, Muskingum County, Ohio and being 1.912 acres more or less in the west half of Section # 8, Township # 2 North, Range # 5 West of the United States Military Lands Survey and being more particularly described as follows:

Commencing at a stone found at the Southeast corner of the Southwest Quarter of Section # 8, Thence with the east line of the Southwest Quarter of Section # 8 N 01° 42' 01" W a distance of 554.74 feet to a railroad spike set in the center of White Eyes Road the **BEGINNING**, Thence with the center of White Eyes Road and a new division line through the lands of now or formerly Garland Caudill as found in Volume 1101 Page 81 the following eight (8) calls:

1. N 34° 51' 21" W a distance of 57.97 feet to a railroad spike set.
2. N 52° 11' 47" W a distance of 97.42 feet to a railroad spike set.
3. N 48° 38' 43" W a distance of 55.77 feet to a railroad spike set.
4. N 31° 55' 08" W a distance of 50.19 feet to a railroad spike set.
5. N 14° 57' 40" W a distance of 57.01 feet to a railroad spike set.
6. N 03° 31' 13" W a distance of 144.65 feet to a railroad spike set.
7. N 25° 54' 16" W a distance of 46.15 feet to a railroad spike set.
8. N 45° 08' 16" W a distance of 16.00 feet to a railroad spike found, Thence with a new division line through Garland Caudill as found in Volume 1101 Page 81 and Volume 1133 Page 233 N 51° 17' 38"E a distance of 276.00 feet to an iron pin set on the east line of the west half of Section # 8 (having passed through an iron pin set at 30.00 feet and 293.00 feet), Thence with the east line of the west half of Section # 8, S 01° 42' 01" E a distance of 611.90 feet to the beginning (having passed through an iron pin found at 19.91 feet and 571.90 feet) and containing 1.912 acres more or less and being part of the property conveyed to Garland Caudill as found in Volume 1101 Page 81 and Volume 1133 Page 233

Part of **AUT. PARCEL # 23-50-08-19**. 1.906 acres

Part of **AUT. PARCEL # 23-50-08-12** 0.006 acres

Subject to all easements or leases of public record.

Iron pins set are 5/8 inch rebar 30 inches long, capped SPILKER LS-5862.

Bearings are magnetic and are for angle purposes only.

A survey of the above described property was made by Joseph T. Spilker, Registered Surveyor # S-5862 on January 3, 1999.



DESCRIPTION APPROVED
FOR ADDITOR'S TRANSFER
BY ALB

1-5-99

**OFFICE COPY
NOT RECORDABLE**

Joseph T. Spilker

GARLAND CAUDILL

V. 1133 P. 233

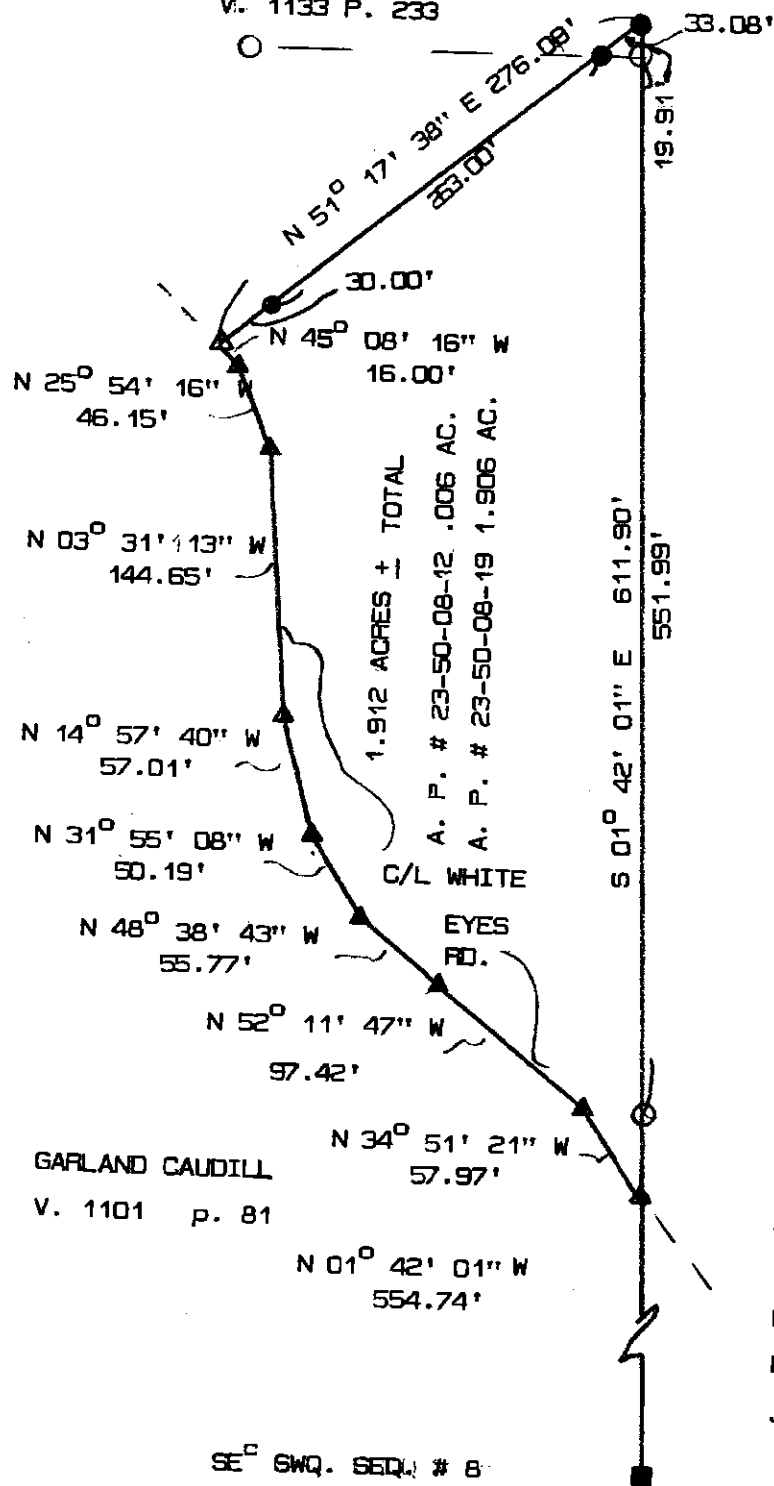

GARLAND CAUDILL

V. 1101 p. 81

SE² SW⁴ SEC. # 8
T. # 2 N. R. # 5 W.

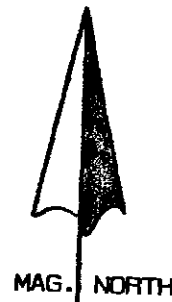
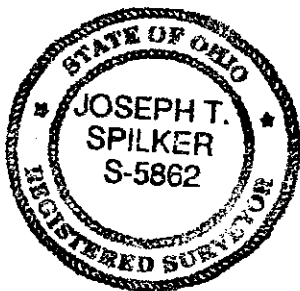

0' 50' 100' 200'
SCALE 1" = 100'

LEGEND !!

- STONE FOUND
- IRON PIN FOUND
- IRON PIN SET
- ▲ RAILROAD SPIKE SET
- △ RAILROAD SPIKE FOUND

PERTINENT DOCUMENTS

- TAX MAP
- DEEDS
- SURVEYS

SURVEY PLAT OF 1.912 ACRES ±
ATLEE N. KAUFMAN
SW⁴ SEC. # 8 T. # 2 N. R. # 5 W.
HIGHLAND TOWNSHIP, MUSKINGUM COUNTY, OHIO
REF: VOLUME 1101 PAGE 81 & V. 1133 P. 233
JANUARY 3, 1999

SURVEYED

BY:

OFFICE COPY
NOT RECORDABLE
JOSEPH T. SPILKER
REGISTERED SURVEYOR # S-5862

[1-99-2]

DESCRIPTION APPROVED
FOR AUDITOR'S TRANSFER
BY *[Signature]*

1-5-99