

DEED DESCRIPTION
FOR
GARY LAMBERT

2.585, 2.586, 2.587, 2.588
1.110, 2.589, 2.590, 2.591, 2.592
~~25~~-60-09-21
23

6510 WINDY RIDGE RD

Situated in the Township of Highland, County of Muskingum, and State of Ohio, and being a part of the north half of Section #9, Township #2 north, Range #6 west, and being more particularly described as follows:

Commencing at a stone found at the southeast corner of the northwest quarter of Section #9, thence on the east line of the northwest quarter of Section #9, N 04° 00' 57" E, a distance of 314.04 feet to a point, the BEGINNING, thence S 29° 26' 39" W, a distance of 30.16 feet to a railroad spike found in the center of Township Road #102, (having passed through an iron pin found at 10.16 feet), thence with the center of Township Rd. #102 the next two (2) calls:

1. N 51° 04' 05" W, a distance of 181.28 feet to a railroad spike found.
2. N 47° 11' 13" W, a distance of 118.72 feet to a railroad spike set, thence N 44° 53' 21" E, a distance of 388.34 feet to a point on the east line of the northwest quarter of Section #9, (having passed through an iron pin set at 30.00 feet), thence N 44° 53' 21" E, a distance of 642.36 feet to an iron pin set, thence S 03° 33' 44" W, a distance of 446.89 feet to an iron pin found, thence S 65° 10' 25" W, a distance of 300.13 feet to an iron pin found, thence S 29° 26' 38" W, a distance of 374.94 feet to the beginning and containing 5.000 acres more or less, and being 3.585 acres more or less from tract #2 and 1.415 acres more or less from tract #1 of volume 656, page 101 of the deed records of Muskingum County, Ohio.

Subject to all easements or leases of public record.

Iron pins set are 5/8 inch rebar.

Bearings are for angle purposes only.

A survey of the above described property was made by Joseph T. Spilker, Registered Surveyor #S-5862, on September 19, 1979.

DESCRIPTION APPROVED
for Auditor's transfer

By *D. Robert* 9-26-79

OFFICE COPY
NOT RECORDBABLE
Joe



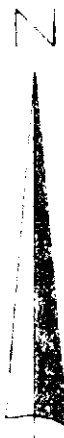

SCALE: 1" = 100'

LEGEND:

- IRON PIN FOUND
- IRON PIN SET
- ▲ RAILROAD SPIKE FOUND
- △ RAILROAD SPIKE SET

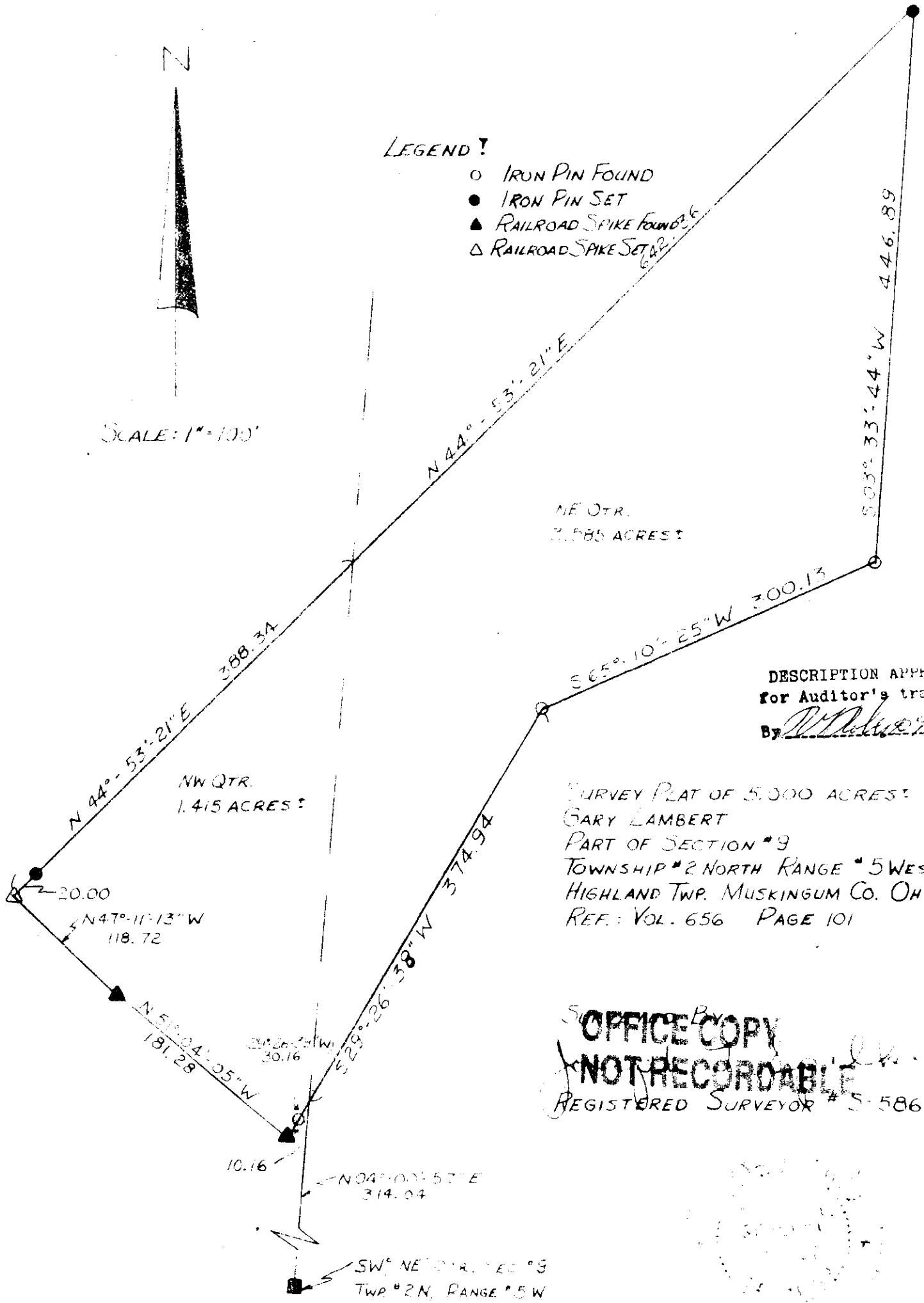

NE QTR.
3.585 ACRES

NW QTR.
1.415 ACRES

DESCRIPTION APPROVED
for Auditor's transfer
By W. M. [Signature]

SURVEY PLAT OF 5.000 ACRES
GARY LAMBERT
PART OF SECTION # 9
TOWNSHIP # 2 NORTH RANGE # 5 WEST
HIGHLAND TWP. MUSKINGUM CO. OHIO
REF.: VOL. 656 PAGE 101

OFFICE COPY
NOT RECORDABLE
REGISTERED SURVEYOR # 5-5862

SW¹/₄ NE¹/₄ QTR. SEC. # 9
TWP. # 2 N. RANGE # 5 W

225-11