

23-60-09-22  
6500 WINDY RIDGE RD



SURVEY PLAT OF 2.950 ACRES ±

GARY LAMBERT

NE 1/4, SEC. 9 TWP. 2, RANGE 5

HIGHLAND TWP. MUSKINGUM CO.

OHIO

REF.: VOLUME PAGE

SCALE: 1"=100' 5-1-78

2.950 ACRES ±

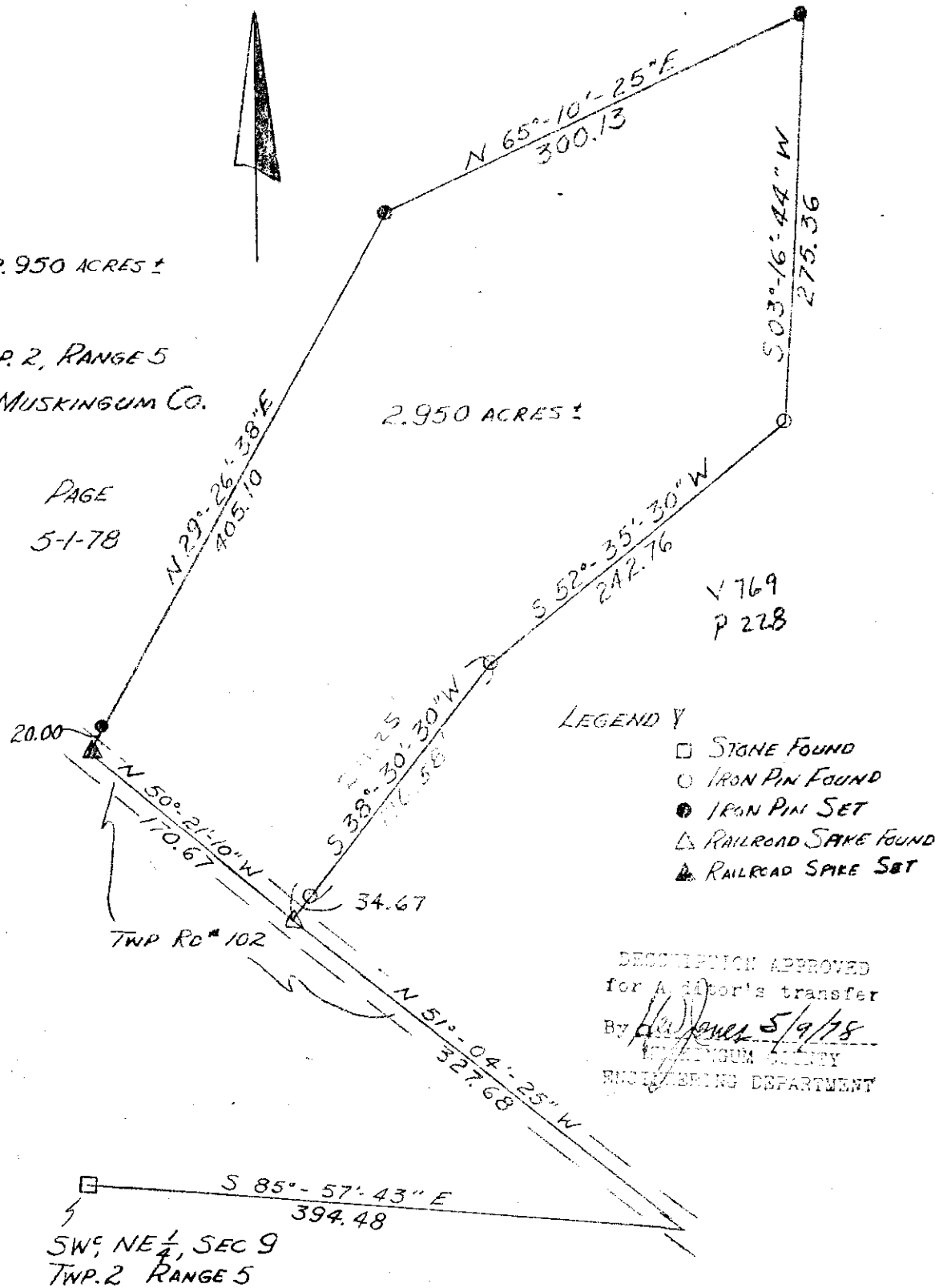

SURV. OFFICE COPY  
NOT RECORDABLE  
*Joe Spellman*  
REGISTERED SURVEYOR # S-5862