

DEED DESCRIPTION  
FOR  
GARY LAMBERT

Situated in Highland Township, Muskingum County, State of Ohio, and being a part of the east half of Section #9, Township #2, Range #5, and being more particularly described as follows:

Commencing at a stone found, the southwest corner of the northeast quarter of Section #9, thence on the south line of the northeast quarter of Section #9, S 85° 57' 43" E, a distance of 691.57 feet to a iron pin found, the BEGINNING, thence S 25° 26' 40" W, a distance of 187.24 feet to a railroad spike set in the center of Township Rd. #102, (having passed through an iron pin set at 167.24 feet), thence with the center of Township Rd. #102 the next two (2) calls:

1. N 48° 11' 40" W, a distance of 241.93 feet to a railroad spike set.  
2, N 51° 04' 25" W, a distance of 376.40 feet to a railroad spike set, thence leaving said road N 38° 30' 30" E, a distance of 211.25 feet to a iron pin set, (having passed through an iron pin set at 34.67 feet), thence N 52° 35' 30" E, a distance of 242.76 feet to a iron pin set, thence S 22° 56' 45" E, a distance of 588.00 feet to the beginning, (having passed through an iron pin found at 72.19 feet), and containing 4.215 acres more or less, and being all of the property conveyed in Parcel #3 and part of the property conveyed in Parcel #2 of volume 605, page 101 of the deed records of Muskingum County, Ohio.

Subject to any easements or leases of public record,  
Iron pins set are 5/8 inch rebar.

A survey of the above described property was made by Joseph T. Spilker, Registered Surveyor #S-5862, on September 10, 1977.

*Joseph T. Spilker*  
**OFFICE COPY  
NOT RECORDABLE**

6480 WINDY RIDGE RD

23-60-09-23

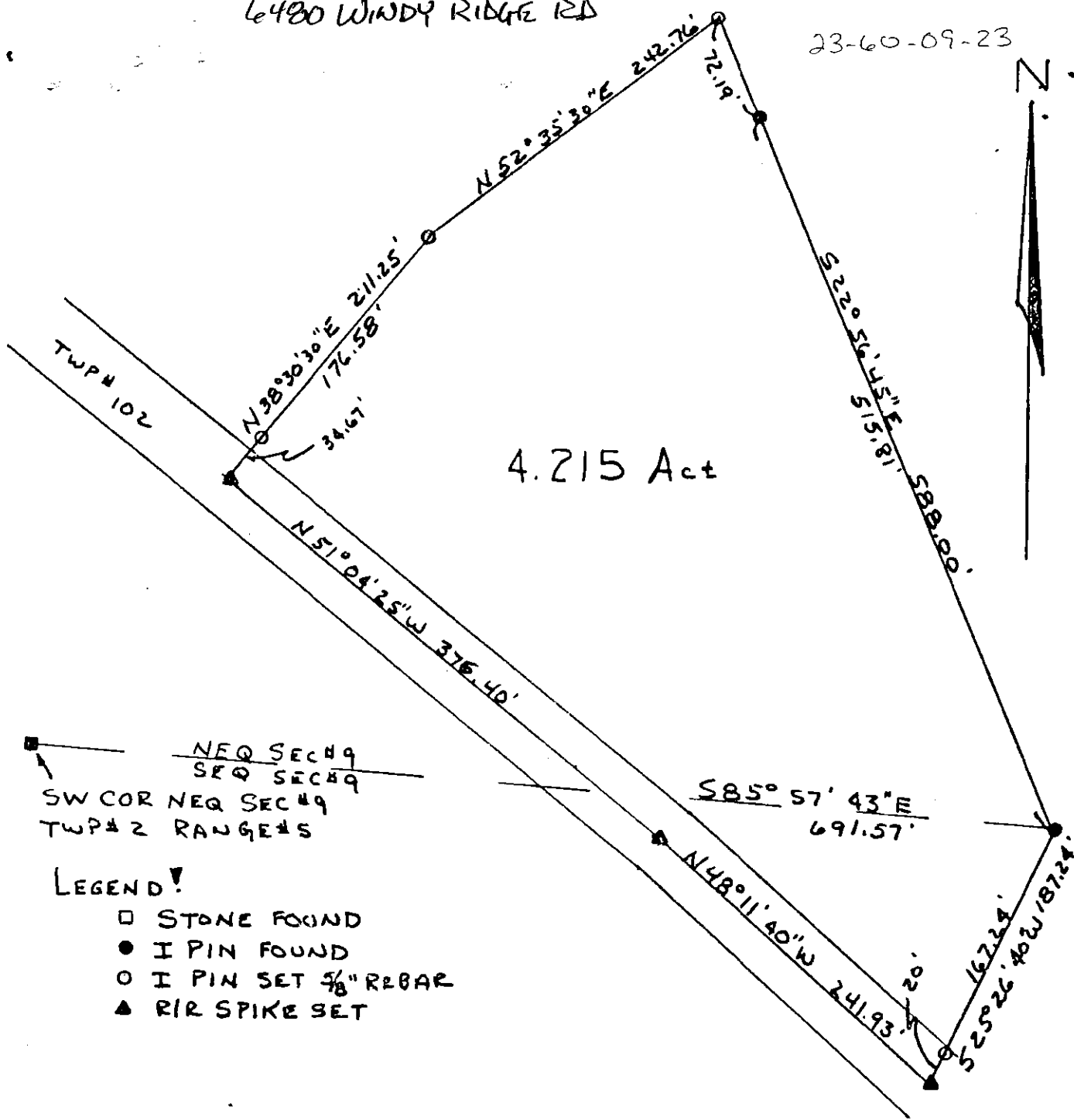

4.215 Act

NEQ SEC#9  
SEQ SEC#9  
SW COR NEQ SEC#9  
TWP#2 RANGE#5

LEGEND!

- STONE FOUND
- I PIN FOUND
- I PIN SET 3/8" REBAR
- ▲ RIR SPIKE SET

SURVEYED BY:  
**OFFICE COPY**  
**NOT RECORDABLE**  
REGISTERED SURVEYOR  
#5-5862

SURVEY PLAT OF 4.215 AC±  
GARY LAMBERT  
Highland Twp., MUSKINGUM CO. OHIO  
SEC#9, TWP#2, RANGE#5  
REF: VOLUME 605 PAGE 101  
PART OF PARCEL#1 & ALL OF PARCEL#3  
SCALE 1"=100' 9-10-77

148-77

OR VAD  
11-6-84