

Survey Plat of 70.653 Acres
 Larry R. & Mary A. Showman
 N.E. Quarter Section 10
 Twp. 2 North Range 5 West
 United States Military District
 Highland Twp. Muskingum Co. Oh.
 Ref: Deed Volume 1156 Page 773
 Scale 1" = 200' Jan 21, 2000

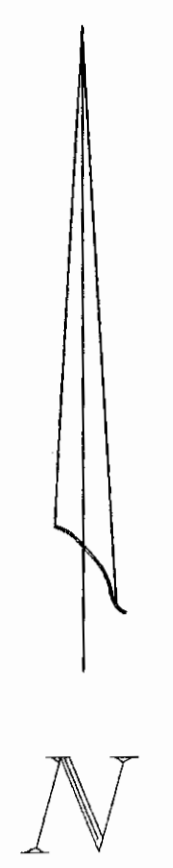
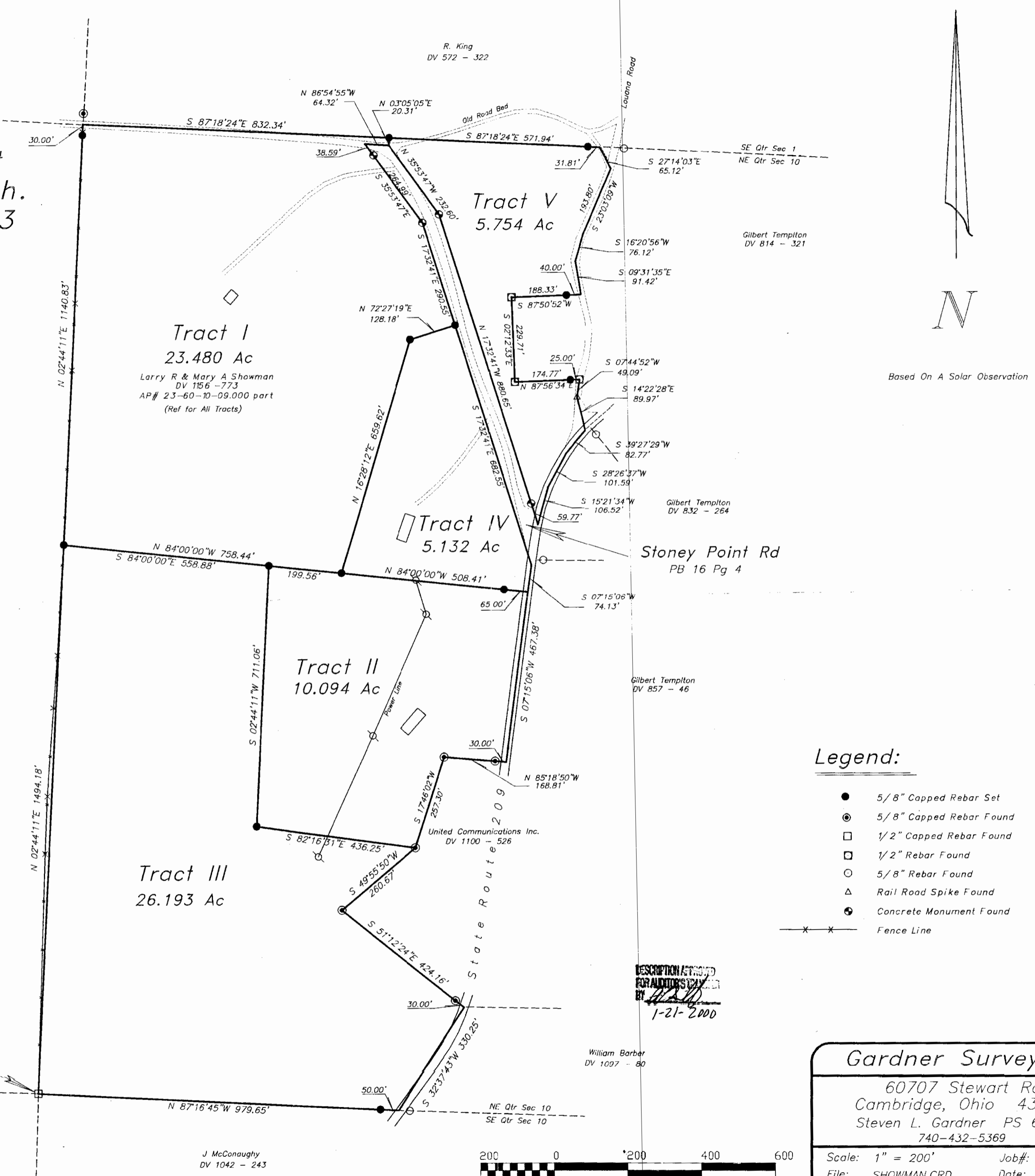

Based On A Solar Observation

Notes:

Topographic features shown such as buildings, poles etc. are intended for orientation use only and do not represent a mortgage location or a survey of any easements, right-of-ways or setback lines except as specifically noted.

Pertinent Documents used in addition to those shown hereon:

Surveys by, Joseph T Spilker, Roger W Claus,
 County Tax Maps and selected priors

- Legend:**
- 5/8" Capped Rebar Set
 - ⊙ 5/8" Capped Rebar Found
 - 1/2" Capped Rebar Found
 - 1/2" Rebar Found
 - 5/8" Rebar Found
 - △ Rail Road Spike Found
 - Concrete Monument Found
 - x — Fence Line

Surveyed By:
OFFICE COPY
NOT RECORDABLE
 STEVEN L. GARDNER
 PS 6884
 Gardner Surveying
 60707 Stewart Rd
 Cambridge, Ohio
 43725
 740-432-5369

SW Corner
 NE Quarter
 Section 10

DESCRIPTION ATTACHED
 FOR AUDITORS USE
 BY *W.S.D.*
 1-21-2000

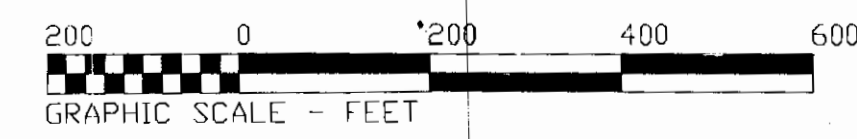

Gardner Surveying
 60707 Stewart Rd.
 Cambridge, Ohio 43725
 Steven L. Gardner PS 6884
 740-432-5369

Scale: 1" = 200' Job#: 400983
 File: SHOWMAN.CRD Date: Jan 21, 2000
 File: SHOWMAN.DWG Revised: