

# BOUNDARY SURVEY OF 0.345 ACRES

0163-23

BOUNDARY SURVEY OF 0.345 ACRES OF LAND KNOWN AS 5300 FRIENDSHIP DRIVE (STATE ROUTE 83), NEW CONCORD, OHIO 43702, TOWNSHIP OF HIGHLAND, COUNTY OF MUSKINGUM, PART OF THE NORTHWEST QUARTER OF SECTION 12, TOWNSHIP 2, RANGE 5, UNITED STATES MILITARY LANDS. ALL OF AUDITOR'S PARCEL NO. 23-60-12-03-000.

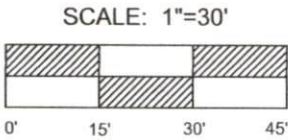

ALL BEARINGS ARE BASED UPON THE EAST LINE OF THE NORTHWEST QUARTER OF SECTION 12 BEING S 05 DEG. 00' 00" W AND ARE USED TO DENOTE ANGLES ONLY.

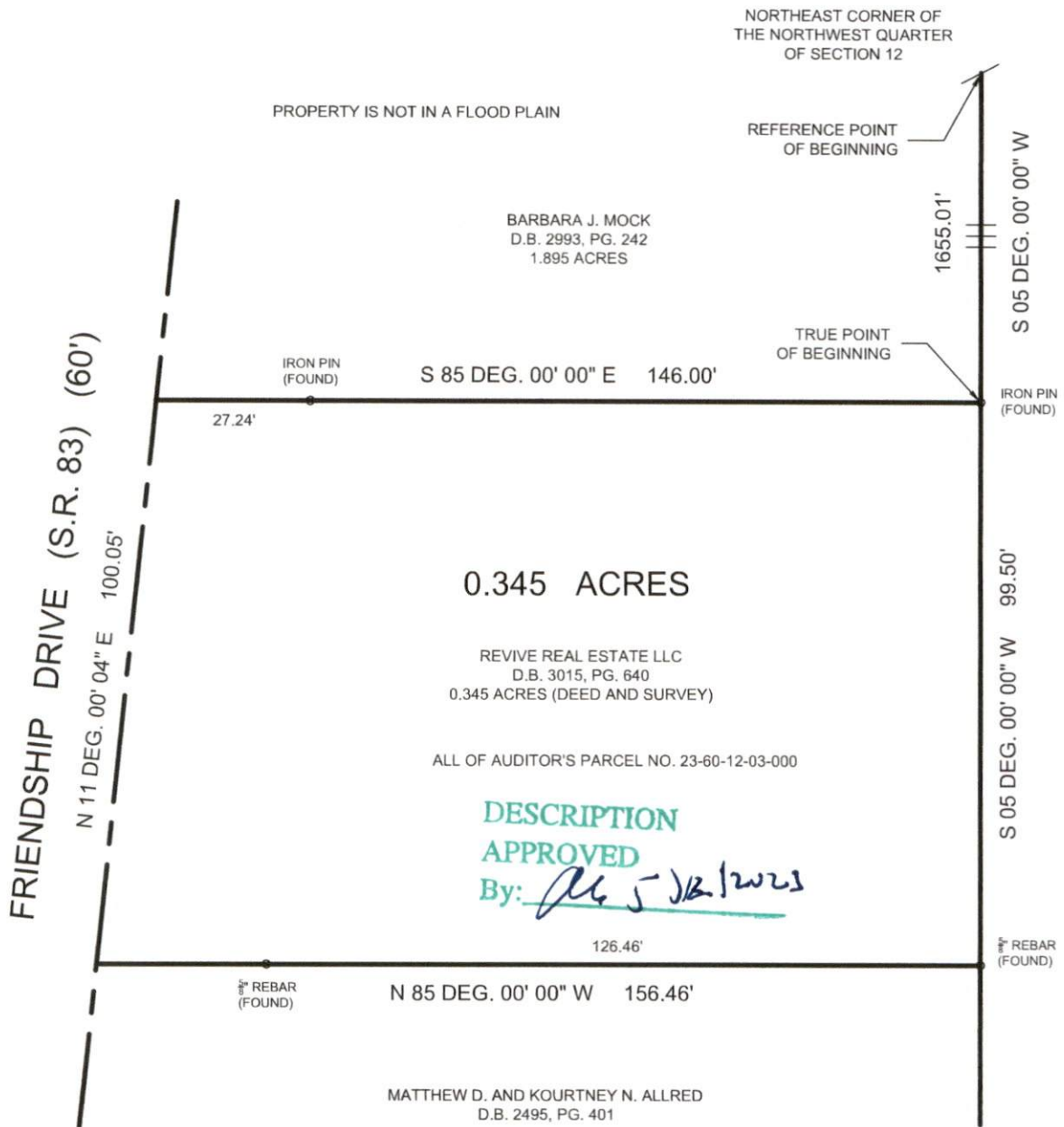

**COMPASS**  
SURVEYING  
SOLUTIONS

P.O. Box 1902  
Westerville, Ohio 43086-1902  
Phone: (614)378-9140  
CompassSurveying@hotmail.com

We hereby certify that the foregoing BOUNDARY SURVEY was prepared in accordance with Chapter 4733-37, Ohio Administrative Code. All rebar denoted as "set" are 3/8" x 30" and capped with a red plastic cap stamped "COMPASS 7272" and have been set by Compass Surveying Solutions. All iron pins denoted as "found" have been set by others. February 9, 2023

05/10/2023

**OFFICE COPY  
NOT RECORDABLE**

By: *[Signature]*  
G. Dean Erlenbach  
Ohio Registered Surveyor No. 7272

