HIGHLAND TOWNSHIP
S.W. QTR. SECTION 12
T-2 N; R-5 W, U.S.M.L.
MUSKINGUM COUNTY, OHIO

SURVEYED FOR: KAUFMAN REALTY

0 300 600

SCALE: 1"=300'

- ■ STONE FOUND
- ● 5/8" REBAR FOUND UNLESS OTHERWISE NOTED
- MAG NAIL SET
- ○ 5/8" REBAR SET WITH I.D. CAP I.D. CAP MARKED "BAKER SURVEYING LLC"

REFERENCES

O.R. VOL. 3077 PAGE 182

O.R. VOL. 958 PAGE 259

O.R. VOL. 1000 PAGE 303

BASIS OF BEARINGS FROM OHIO STATE PLANE COORDINATE SYSTEM, SOUTH ZONE, N.A.D. 83, 2011 ADJUSTMENT

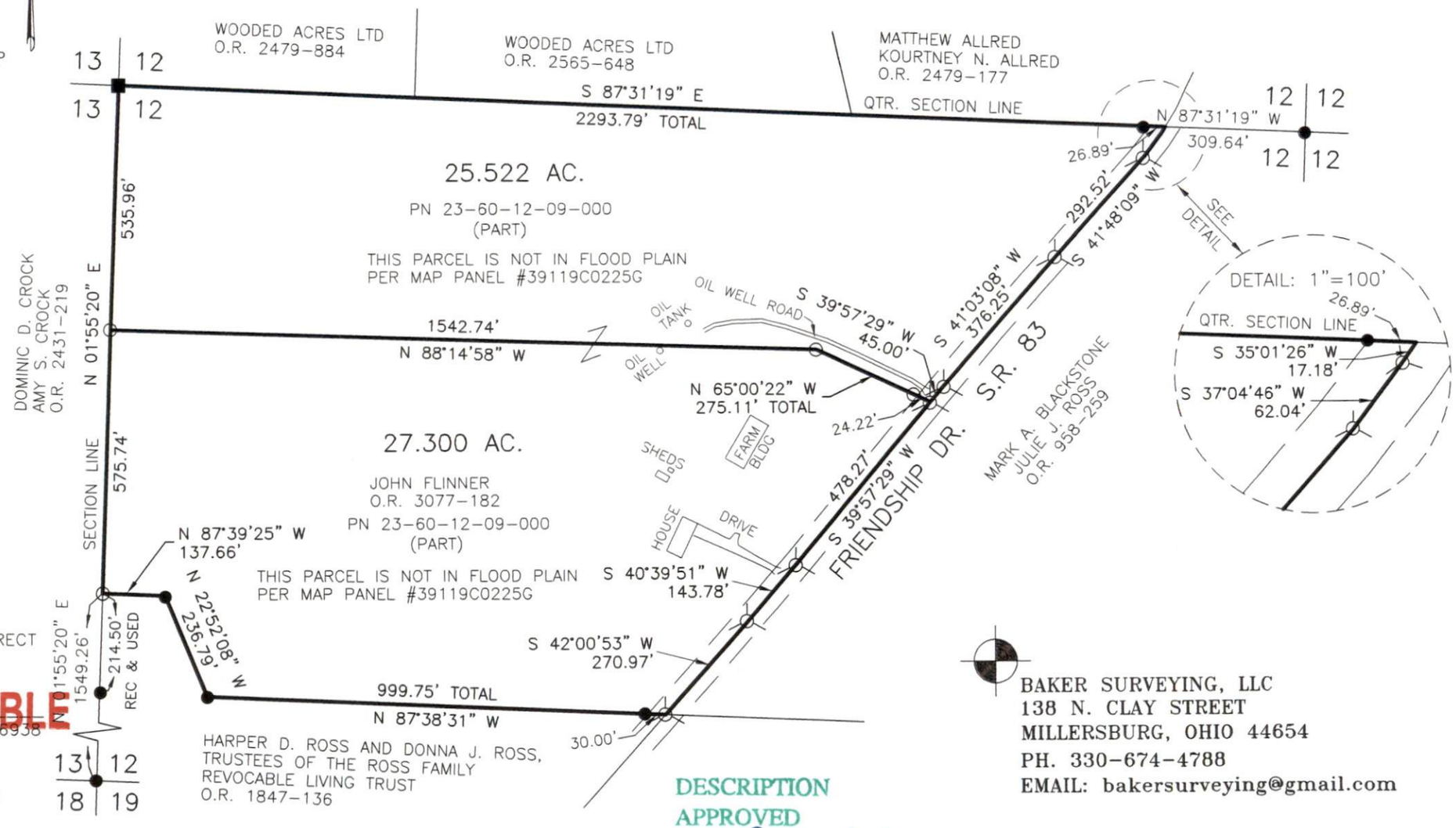

STATE OF OHIO
DONALD C. BAKER 6938
REGISTERED PROFESSIONAL SURVEYOR

I CERTIFY THIS SURVEY TO BE CORRECT TO THE BEST OF MY KNOWLEDGE.

OFFICE COPY
NOT RECORDABLE

DONALD C. BAKER P.S. 6938

DATE: MAY 19, 2022

VJD

FILE NAME: WORK5\S-202-22\CNK

DESCRIPTION APPROVED
By: [illegible]

BAKER SURVEYING, LLC
138 N. CLAY STREET
MILLERSBURG, OHIO 44654
PH. 330-674-4788
EMAIL: bakersurveying@gmail.com