

0' 50' 100' 200'
 SCALE: 1" = 100'

PERTINENT DOCUMENTS
 DEEDS
 SURVEYS
 TAX MAP

BEARINGS ARE FROM A GPS OBSERVATION AND FOR ANGLE CALCULATIONS ONLY
 BASED ON THE WEST LINE OF SECTION 12 HIGHLAND TOWNSHIP AND USED AS
 N 02° 22' 39" E

LEGEND !

- IRON PIN SET CAPPED "G. SALING - 7192"
- ⊙ IRON PIN FOUND CAPPED "DINAN - 5451"
- IRON PIN FOUND UNCAPPED
- ▲ MAG NAIL SET
- SURVEY ANGLE POINT

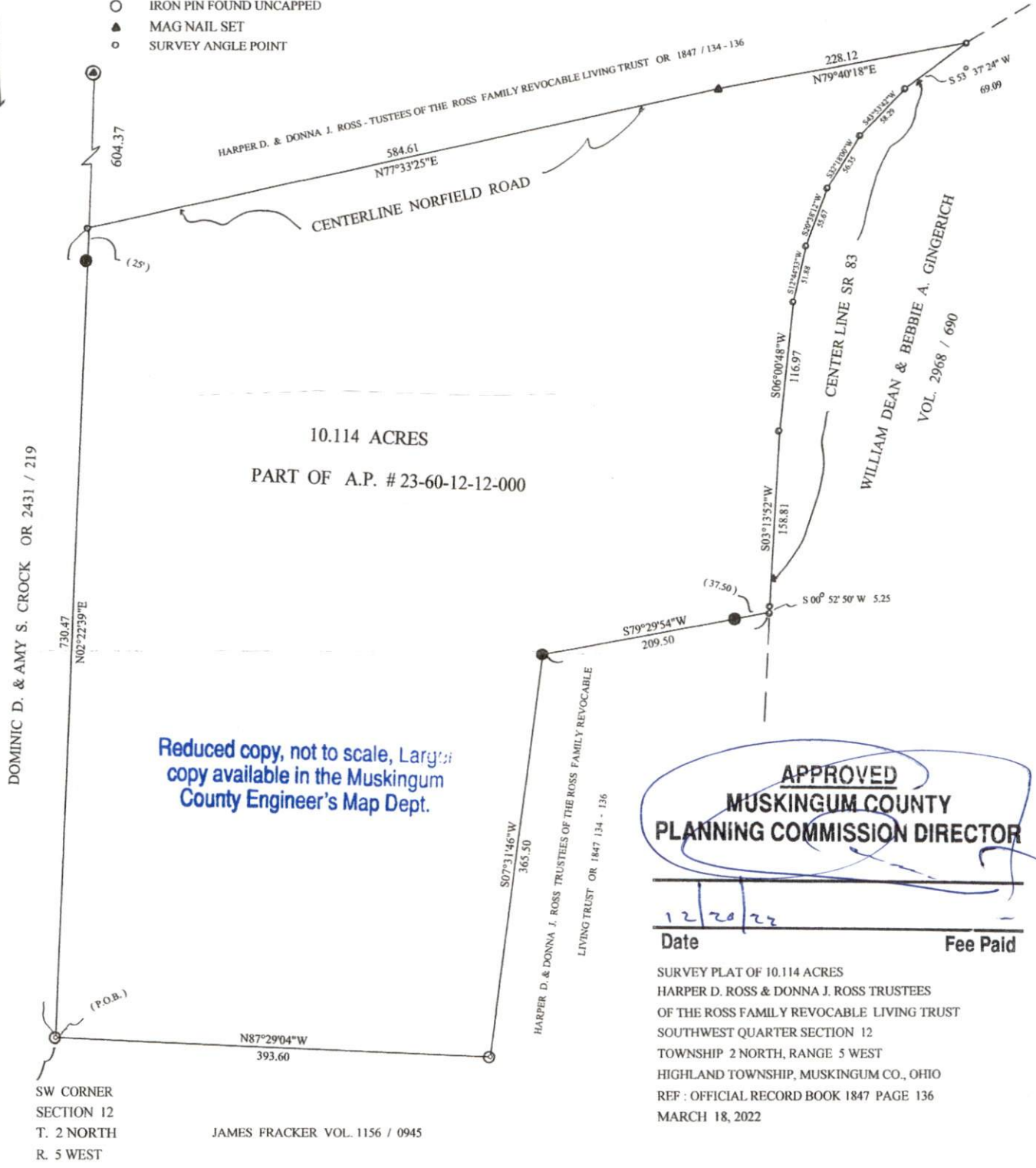

Reduced copy, not to scale, Larger copy available in the Muskingum County Engineer's Map Dept.

APPROVED
MUSKINGUM COUNTY
PLANNING COMMISSION DIRECTOR

Date: 12/20/22 Fee Paid

SURVEY PLAT OF 10.114 ACRES
 HARPER D. ROSS & DONNA J. ROSS TRUSTEES
 OF THE ROSS FAMILY REVOCABLE LIVING TRUST
 SOUTHWEST QUARTER SECTION 12
 TOWNSHIP 2 NORTH, RANGE 5 WEST
 HIGHLAND TOWNSHIP, MUSKINGUM CO., OHIO
 REF: OFFICIAL RECORD BOOK 1847 PAGE 136
 MARCH 18, 2022

OFFICE COPY
NOT RECORDABLE
 SURVEYED BY:
 GARY D. SALING
 REGISTERED SURVEYOR
 # S - 7192



GARY D. SALING
 OHIO REGISTERED SURVEYOR

 SALING SURVEYING 740 439 - 2057
 744 1/2 SOUTH 9th STREET
 P. O. BOX 1554
 CARRIAGE, OHIO 43125

DESCRIPTION
 APPROVED
 By: [Signature]