

Situated in the State of Ohio, County of Muskingum, Township of Highland, T 2, R 5, Southeast Quarter of Section 12, bounded and described as follows:

Beginning at an iron pin at the Southeast corner of the Northeast Quarter of the Southeast Quarter of Section 12, said corner being a common corner with R. D. Atchison, William Hanna, James Bell and Edna M. Bell Adair; thence North $89^{\circ} 06' 36''$ West on quarter section line 384.32 feet to the center of Lower Bloomfield Road (County Road 65) passing an iron pin at 363.32 feet; thence along the center of Lower Bloomfield Road the following six courses and distances, North $4^{\circ} 14' 30''$ East 43.13 feet, North $15^{\circ} 18' 55''$ East 78.45 feet, North $28^{\circ} 00' 53''$ East 148.48 feet, North $19^{\circ} 49' 37''$ East 44.52 feet, North $9^{\circ} 30' 35''$ East 39.71 feet, North $0^{\circ} 26' 07''$ East 22.38 feet to the South line of an access road to R. D. Atchison property; thence along the South line of access road North $69^{\circ} 56' 27''$ East 296.77 feet to an iron pin passing an iron pin at 30.00 feet; thence South $1^{\circ} 14' 25''$ West 461.04 feet to the place of beginning, containing 3.04 acres more or less.

Above description being the property transferred from Allen Handlan and Alfred John Puchala to William Hanna Vol. 813, Page 14, Auditor Parcel No. 2300405.

Bearings of above description are based on the East line of the Southeast Quarter of Section 12 bearing South $1^{\circ} 14' 25''$ West.

Survey & Description By:

R. L. Daniels
Registered Surveyor No. 5410

**OFFICE COPY
NOT RECORDABLE**

23-60-12-19
4810 LOWER BLOOMFIELD RD

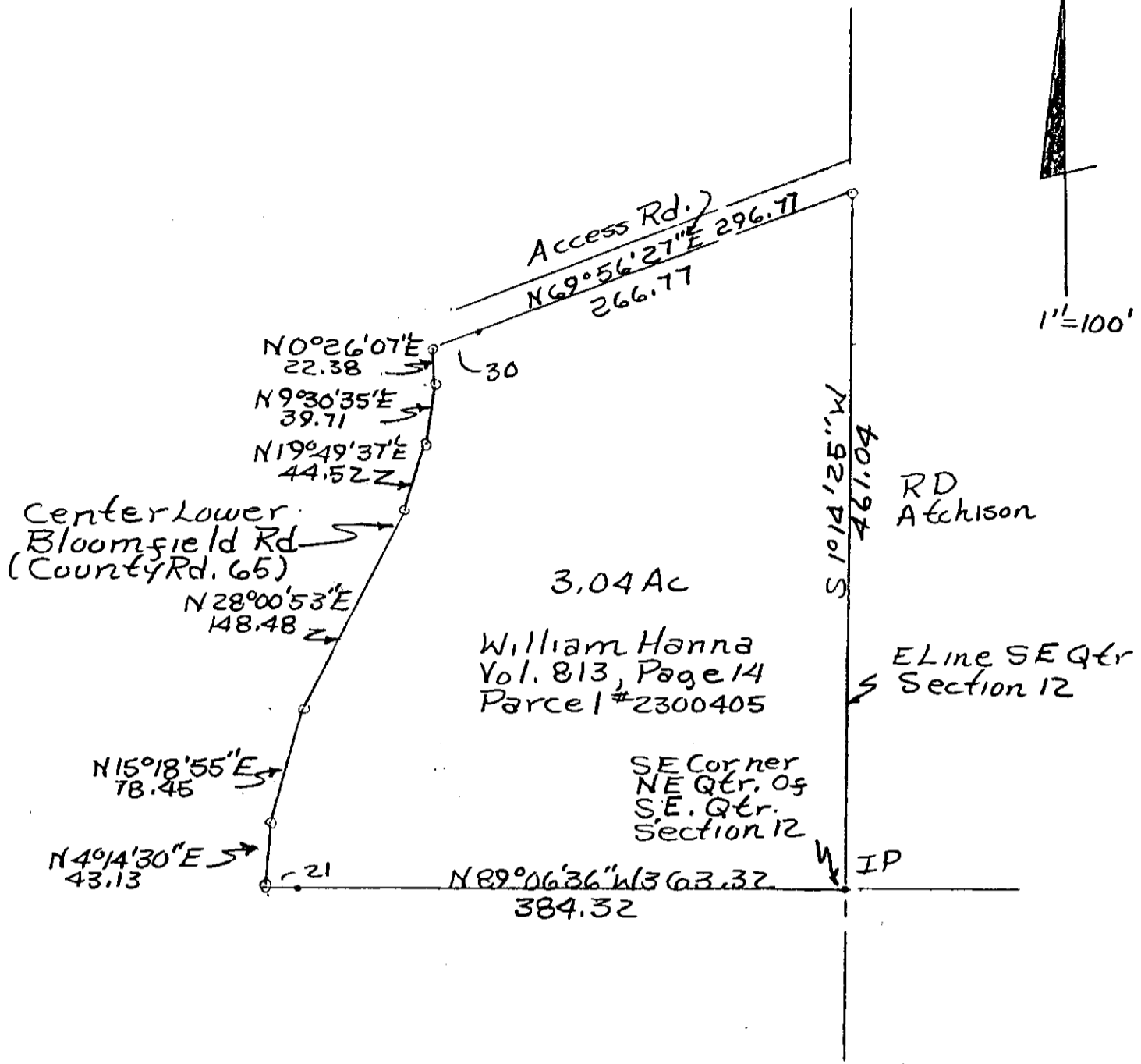

Survey of William Hanna
Property Vol. 813, Page 14
By ~~David~~ Reg. Surveyor
No. 54 18/84
Muskingum County, Highland
Twp. T2, R5, SE Qtr.
Section 12:

OK 11-20-84