

23-80-18-15-001
3680 MOOSE EYE RD

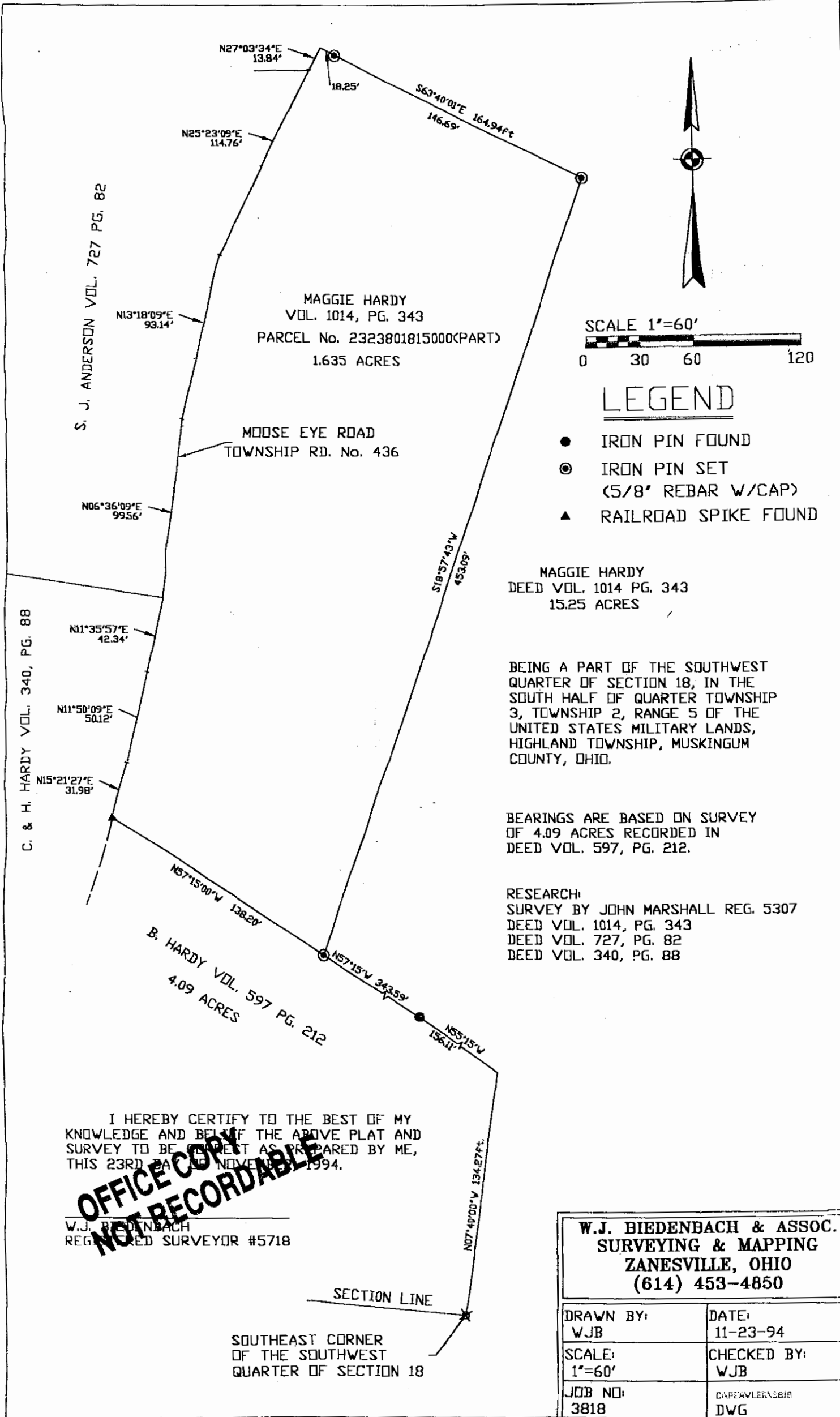

MAGGIE HARDY
VOL. 1014, PG. 343
PARCEL No. 2323801815000(PART)
1.635 ACRES

MOOSE EYE ROAD
TOWNSHIP RD. No. 436

MAGGIE HARDY
DEED VOL. 1014 PG. 343
15.25 ACRES

BEING A PART OF THE SOUTHWEST
QUARTER OF SECTION 18, IN THE
SOUTH HALF OF QUARTER TOWNSHIP
3, TOWNSHIP 2, RANGE 5 OF THE
UNITED STATES MILITARY LANDS,
HIGHLAND TOWNSHIP, MUSKINGUM
COUNTY, OHIO.

BEARINGS ARE BASED ON SURVEY
OF 4.09 ACRES RECORDED IN
DEED VOL. 597, PG. 212.

RESEARCH:
SURVEY BY JOHN MARSHALL REG. 5307
DEED VOL. 1014, PG. 343
DEED VOL. 727, PG. 82
DEED VOL. 340, PG. 88

I HEREBY CERTIFY TO THE BEST OF MY
KNOWLEDGE AND BELIEF THE ABOVE PLAT AND
SURVEY TO BE CORRECT AS PREPARED BY ME,
THIS 23RD DAY OF NOVEMBER 1994.

W.J. BIEDENBACH
REGISTERED SURVEYOR #5718

W.J. BIEDENBACH & ASSOC.
SURVEYING & MAPPING
ZANESVILLE, OHIO
(614) 453-4850

DRAWN BY: WJB	DATE: 11-23-94
SCALE: 1"=60'	CHECKED BY: WJB
JOB NO: 3818	CADREAVLER#818 DWG

**OFFICE COPY
NOT RECORDABLE**

SOUTHEAST CORNER
OF THE SOUTHWEST
QUARTER OF SECTION 18