

23-80-24-12-001
250S MOOSE EYE RD



SCALE 1"=200'
0 100 200 400

LEGEND

- IRON PIN FOUND
- ⊙ IRON PIN SET (5/8" REBAR W/CAP)
- ▲ RAILROAD SPIKE SET

RESEARCH:
Vol. 611, Pg. 274
Vol. 444, Pg. 119
Vol. 568, Pg. 213
Vol. 129, Pg. 35
Vol. 1036, Pg. 253
Vol. 1046, Pg. 497
PREVIOUS SURVEY OF 62.996± AC.
AS SURVEYED BY W.J. BIEDENBACH
(REG. SURVEYOR #5718), DATED 12/29/92
PREVIOUS SURVEY OF 49.92± AC.
AS SURVEYED BY RICHARD MAX CANNON
(REG. SURVEYOR #5489), DATED 8/4/86

I HEREBY CERTIFY TO THE BEST OF MY KNOWLEDGE AND BELIEF THE ABOVE PLAT AND SURVEY TO BE CORRECT AS PREPARED BY ME ON THE 15th DAY OF JUNE, 1996

OFFICE COPY NOT RECORDABLE

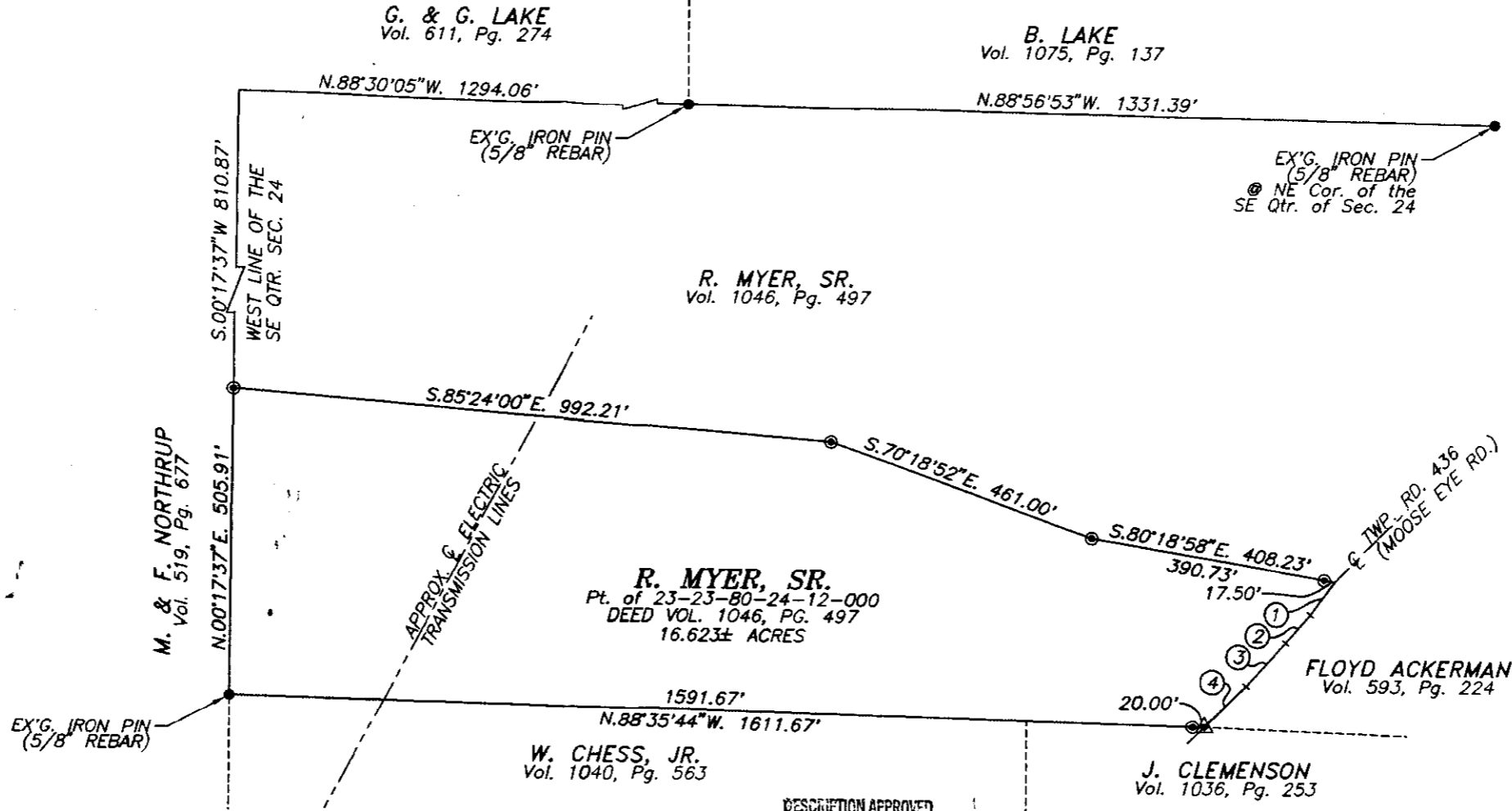

BEARINGS ARE BASED ON AN ASSUMED BEARING OF N.00°00'08"E ALONG THE EAST LINE OF THE NE QTR. OF SECTION 24 (VOL.1075, PG. 137)

BEING A PART OF THE SE QTR. OF SECTION 24, TOWNSHIP 2, RANGE 5, OF THE UNITED STATES MILITARY LANDS, HIGHLAND TOWNSHIP, MUSKINGUM COUNTY, OHIO

DESCRIPTION APPROVED FOR AUDITORS TRANSFER BY *[Signature]* 6-18-96

LINE #	BEARING	DISTANCE
①	S.36°19'42"W	67.28'
②	S.40°58'00"W	61.88'
③	S.42°28'38"W	98.80'
④	S.45°41'45"W	97.47'

W.J. BIEDENBACH & ASSOC.
SURVEYING & MAPPING
ZANESVILLE, OHIO
(614) 453-4850

DRAWN BY: DWL	DATE: 6/4/96
REVISED BY:	REVISION DATE:
SCALE: 1" = 200'	CHECKED BY: WJB
Plot date: 06/04/96 File name: C:\ACAD12\DWG\3928	