

DEED DESCRIPTION
FOR
ROSALIE ROPER

Situated in the Township of Highland, County of Muskingum, and State of Ohio, and being a part of the southeast quarter of Section #22, Township #2 north, Range #5 west, and a part of lot #17 in Northview Allotment as recorded in plat book #7, page #1 of the deed records of Muskingum County, Ohio, and being more particularly described as follows:

Commencing at an axle found at the southwest corner of said lot #17, thence with the south line of said lot #17, N 84° 40' E, a distance of 317.01 feet to an iron pin set at the BEGINNING, thence N 00° 20' 36" E, a distance 220.66 feet to an iron pin set, thence N 67° 52' 03" E, a distance of 170.00 feet to a railroad spike set in State Route #83, (having passed through an iron pin set at 140.00 feet), thence S 16° 44' 30" E, a distance of 69.91 feet to a railroad spike set, thence S 00° 10' 00" E, a distance of 201.00 feet to a railroad spike set, thence leaving said road S 84° 40' W, a distance of 180.30 feet to the beginning, (having passed through an iron pin set at 30.00 feet), and containing 1.000 acre more or less, and being a part of the property conveyed in volume 517, page 660 of the deed records of Muskingum County, Ohio.

Subject to any easements or leases of public record.

Iron pins set are 5/8 inch rebar.

Bearings are magnetic and are for angle purposes only.

A survey of the above described property was made by Joseph T. Spilker, Registered Surveyor #S-5862, on May 19, 1983.

Joseph T. Spilker
OFFICE COPY
NOT RECORDABLE

23-95-01-52
1805 FRIENDSHIP DR

Legend !

- ⊙ Axle Found
- Iron Pin Found
- Iron Pin Set
- ▲ Railroad Spike Set

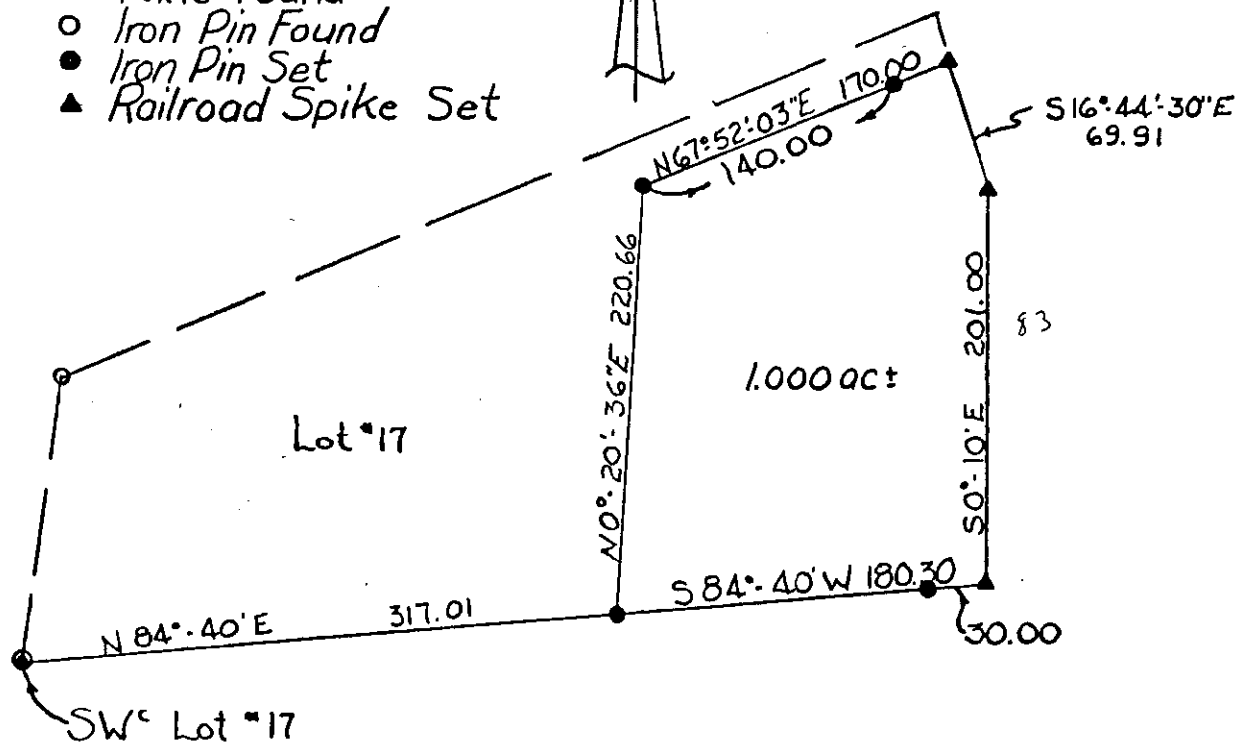

SW 1/4 Lot #17
Northview Allotment
Plot Book #7 Page #1

Survey Plot of 1.000 acres ±
Rosalie Roper
SE 1/4, Section # 22
Twp. # 2 north, Range # 5 west
Highland Twp. Muskingum Co. Ohio
Ref. : Vol. 517 Page 660
Scale: 1" = 100' 5-18-83

Surveyor
OFFICE COPY
NOT RECORDABLE
Registered Surveyor S-5862

101-83