

25-16-04-01
4550 PETHILL RD

DESCRIPTION OF SURVEY FOR R. & L. WILSON

~~12-05-84~~

Situated in the State of Ohio, County of Muskingum, Township of [REDACTED] being part of the Northeast Quarter of Section #(4), of Township #(1), Range #(9) of the United States Military Lands, being more particularly described as follows:

Commencing at an iron pipe (found) at the Southeast corner of said section #(4); thence along the East line of said Section #(4) N 0° 00' 00" E (2,588.10) feet to the place of beginning for the property herein intended to be described, the place of beginning being the Southeast corner of the Northeast Quarter of said Section #(4), also being in the center of Twp. Rd. #294 "Hunt Rd.", passing through iron pipes (found) at (331.69) feet and at (1,897.76) feet; thence leaving said Twp. Rd. #294 and along the South line of the Northeast Quarter of said Section #(4) S 88° 10' 18" W (1,363.93) feet to an iron pin (set) at the Southeast corner of the West half of a (104) acre tract as described in Deed Book 535, Page 555, passing through an iron pin (set) at (15.00) feet along the West side of said Twp. Rd.; thence leaving the South line of said Northeast Quarter of Section #(4) and along the East line of said West half of said (104) acre tract N 1° 31' 01" W (1,731.42) feet to the Northeast corner of the said West half of said (104) acre tract; thence N 88° 12' 20" E (1,409.76) feet to an iron pin (set) at on the East line of said Northeast Quarter of Section #(4) passing through a stone (found) at (1,358.95) feet; thence along the East line of said Northeast Quarter of Section #(4) S 0° 00' 00" W (1,731.44) feet to the place of beginning containing (55.110) acres.

The bearings within this description are based on an assumed bearing along the East line of Section #(4) of N 0° 00' 00" E.

This description was written by Charles R. Harkness registered surveyor #6885 from an actual survey completed on December 4, 1984.

OK WLD
12-6-84

OFFICE COPY
Charles R. Harkness
NOT RECORDABLE
Surveying & Mapping

SURVEY PLAT FOR R & L WILSON

25-16-01-01

Map Scale 1" = 400'

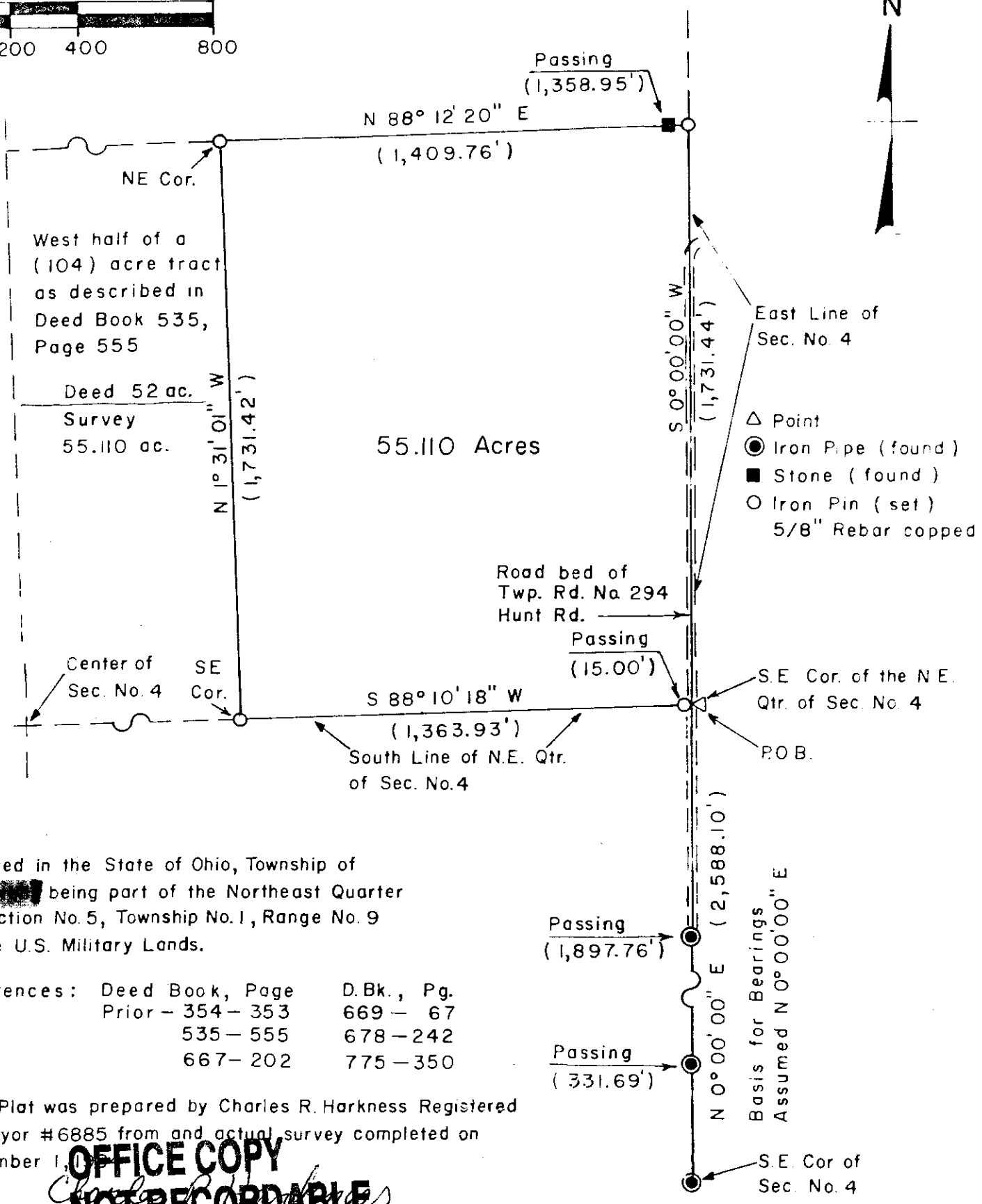
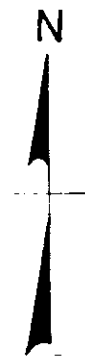

Situated in the State of Ohio, Township of [redacted] being part of the Northeast Quarter of Section No. 5, Township No. 1, Range No. 9 of the U.S. Military Lands.

References:	Deed Book, Page	D.Bk., Pg.
	Prior - 354 - 353	669 - 67
	535 - 555	678 - 242
	667 - 202	775 - 350

This Plat was prepared by Charles R. Harkness Registered Surveyor #6885 from and actual survey completed on December 1, 19[redacted]

**OFFICE COPY
NOT RECORDABLE**