

SURVEY PLAT FOR JANET CHAPMAN

SITUATED IN LOT 19, QUARTER TOWNSHIP 1, T-1-N, R-9-W,
U.S.M.L., HOPEWELL TOWNSHIP, MUSKINGUM COUNTY, OHIO.

AUDITORS PARCEL
25-20-01-45-000

NORTH IS BASED UPON
AN ASSUMED MERIDIAN
SCALE 1" = 500'

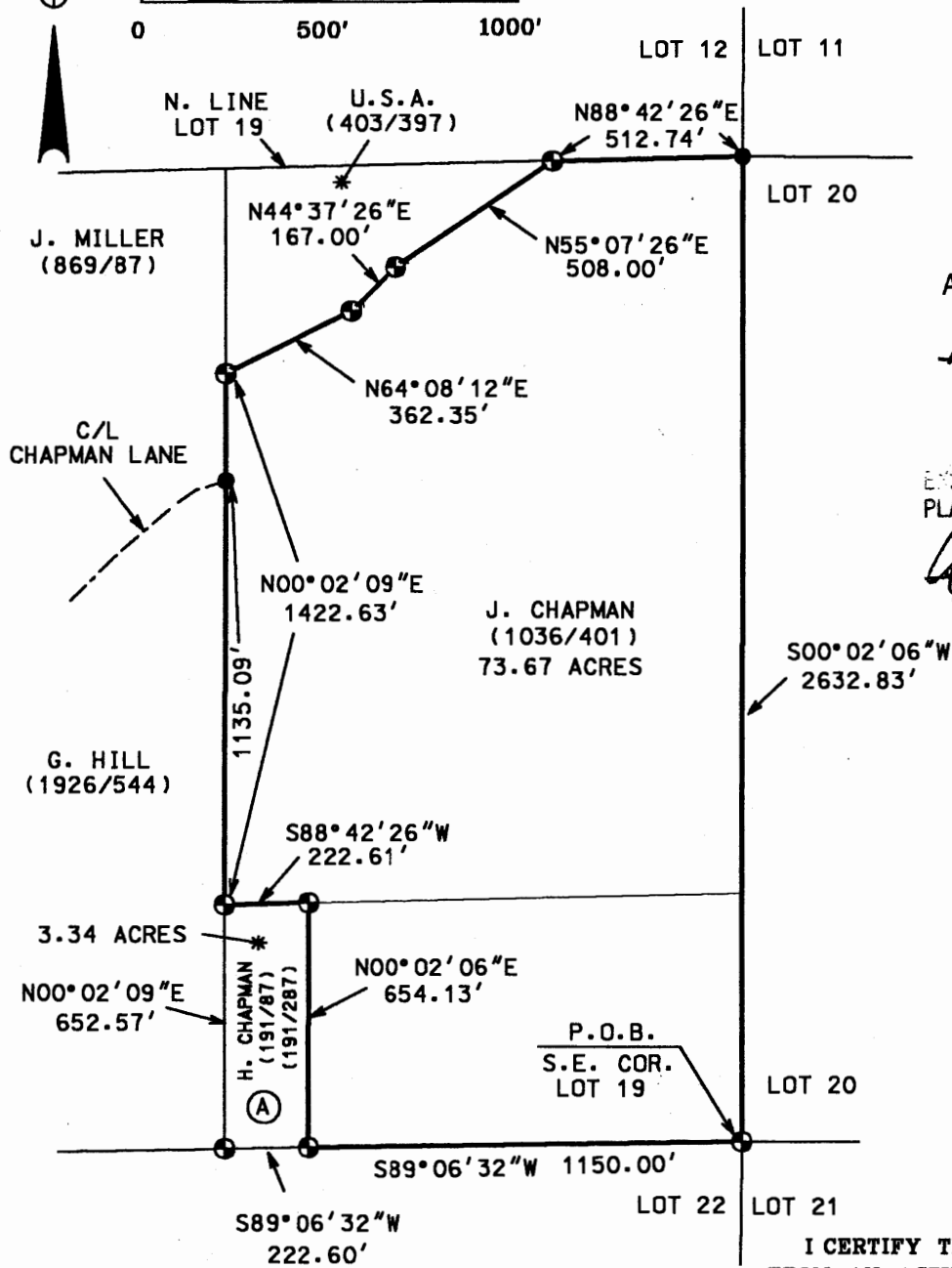
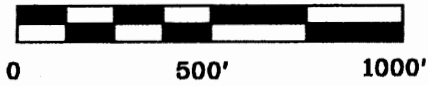

APPROVED FOR CLOSURE

[Signature] 5/16/2007

EXEMPT FROM
PLANNING COMMISSION

[Signature] 5/16/2007



I CERTIFY THIS PLAT WAS PREPARED
FROM AN ACTUAL FIELD SURVEY I CONDUCTED

**OFFICE COPY
NOT RECORDABLE**

[Signature]
STEPHEN M. BOWMAN, P.S.

LEGEND

- IRON PIN FOUND
- ⊕ 5/8" X 30" REBAR SET W/ I.D. CAP
- POINT

BOWMAN SURVEYING

38 N. 4TH STREET
ZANESVILLE, OHIO 43701
PHONE/FAX 740-454-0496

JOB: M-07085

DATE: 05/14/07