

Denna Sue Thompson
9/3/86

Situated in the State of Ohio, County of Muskingum,
Township of Hopewell, part of Quarter Township 1,
T 1, R 9, bounded and described as follows:

Commencing at the Southeast corner of Lot 11, in
Township 1, Range 9; thence South $2^{\circ} 50'$ West on
township line 812.21 feet; thence leaving township
line North $87^{\circ} 10'$ West 594.74 feet to a point in
center of Kimes Road the place of beginning; thence
along center of Kimes Road South $4^{\circ} 07' 43''$ West
311.81 feet; thence leaving said road South $75^{\circ} 02' 38''$
West 236.58 feet to an iron pin set passing an
iron pin set at 14.49 feet; thence North $10^{\circ} 01' 13''$
West 394.34 feet to an iron pin set; thence
South $87^{\circ} 02' 20''$ East 320.13 feet to the place of
beginning passing an iron pin set at 291.94 feet,
containing 2.21 acres more or less.

Bearings are based on Township line bearing South
 $2^{\circ} 50'$ West.

Being Auditor's Parcel No. 25-25-20-01-49-000.

Survey & Description By:

**OFFICE COPY
NOT RECORDABLE**

3255 KIMES RD

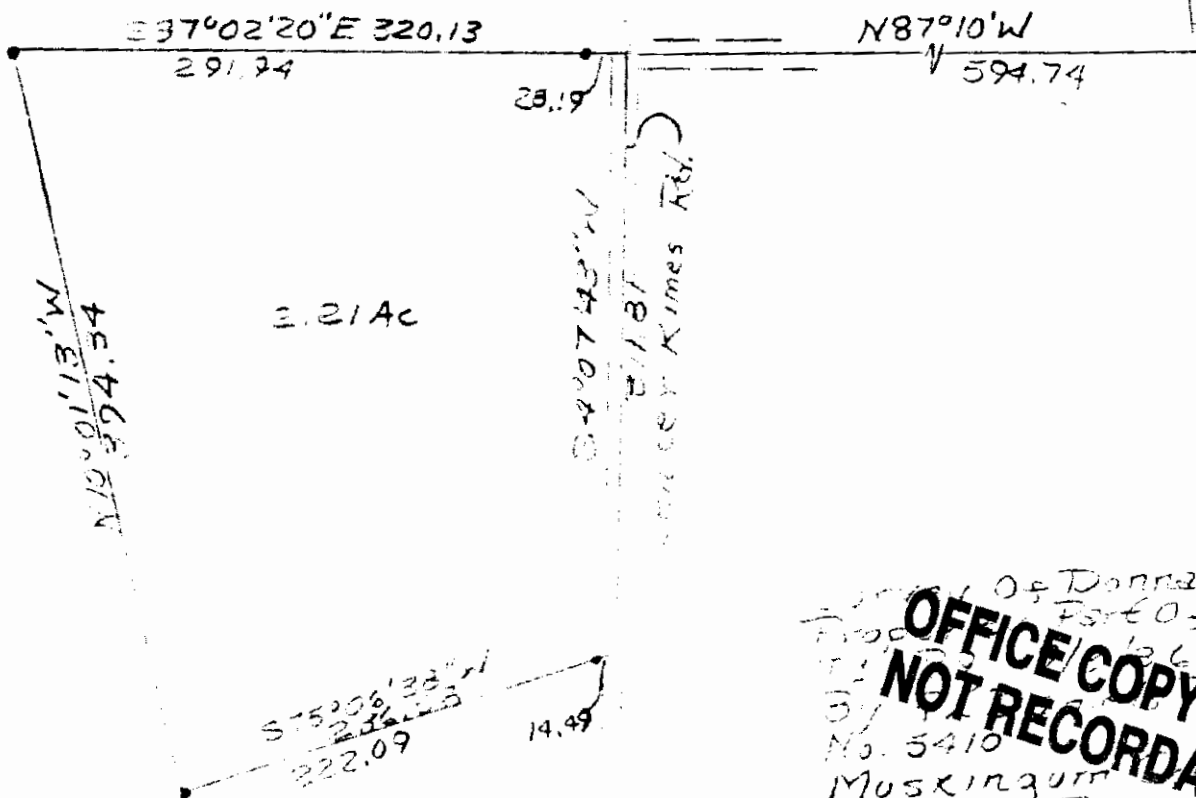

Property of Donna Sue Thompson
 Property of Donna Sue Thompson
 Property of Donna Sue Thompson
 No. 5410
 Muskingum
 Hopewell Township
 All of Parcel No.
 25-25-20-01-17-00

**OFFICE COPY
 NOT RECORDABLE**

OK
 JJJ
 9-8-96