

KERMIT MC KENZIE

7/3/80

25-24-03-09
1845 COUNTY LINE RD

Situated in the State of Ohio, County of Muskingum, Township of Hopewell,
T 1, R 9, part of Lot No. 38 of Quarter Township 3, bounded and described
as follows:

Commencing at the Southwest Corner of Lot No. 38; thence East 1340.15
feet; thence North 579.04 feet to the center of County Road 412 the place
of beginning; thence North $8^{\circ} 31'$ West 191.86 feet to an Iron Pin passing
an Iron Pin at 16.00 feet; thence North $81^{\circ} 29'$ East 271.01 feet to an
Iron Pin; thence South $8^{\circ} 31'$ East 191.86 feet to the center of County
Road 412 passing an Iron Pin at 175.86 feet; thence South $81^{\circ} 29'$ West
271.01 feet to the place of beginning containing 1.19 Acres More or Less.

SURVEY & DESCRIPTION

BY

OFFICE COPY
NOT RECORDABLE

R. L. DANIELS
REGISTERED SURVEYOR NO. 5410

DESCRIPTION APPROVED
for Auditor's transfer

By [Signature]

ie

0

p3

N



1"=100'

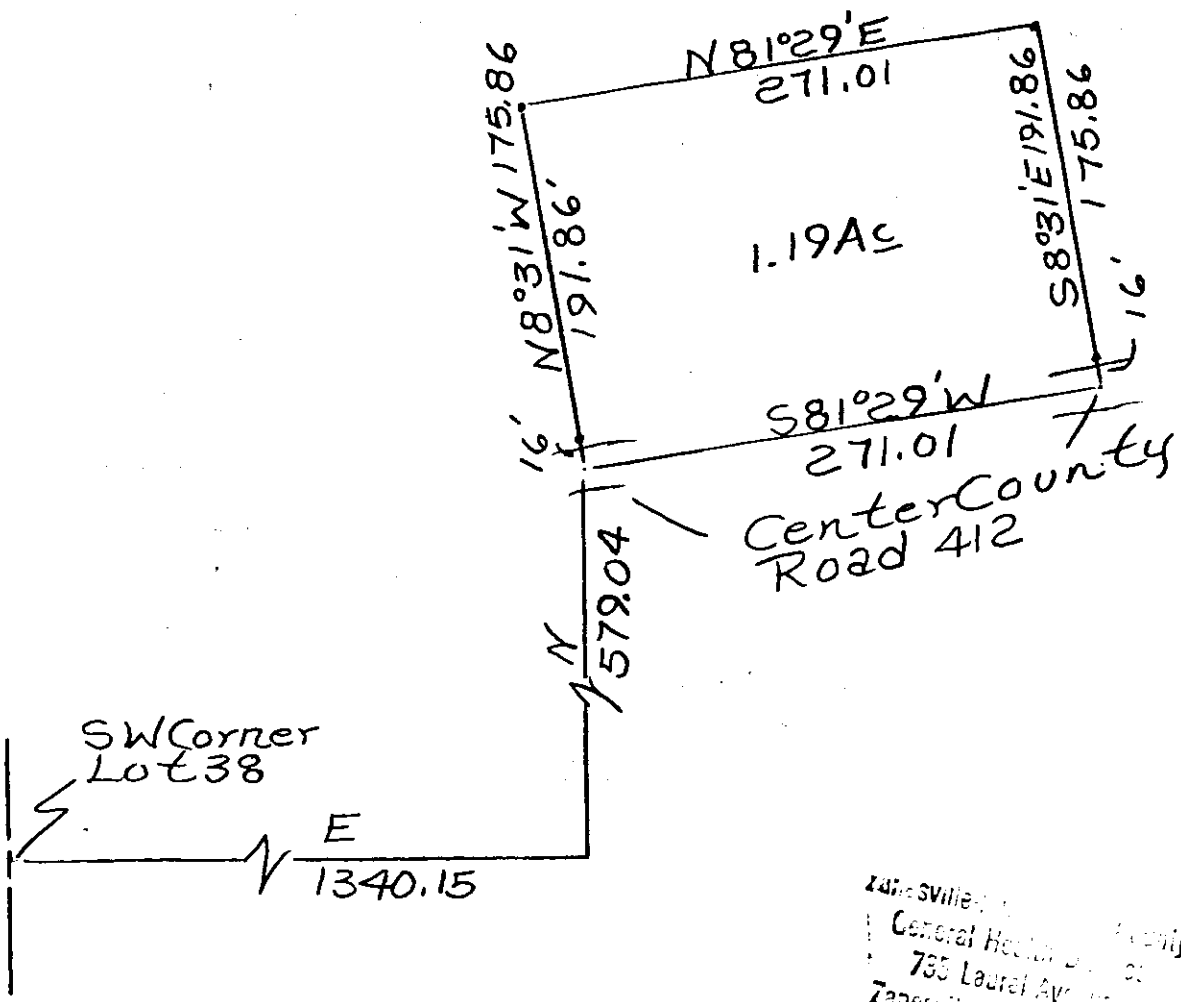

Zanesville, Ohio
General Highway Survey
735 Laurel Avenue
Zanesville, Ohio 43701

Kennell
11/5/80

DESCRIPTION APPROVED
for Auditor's transfer

W. M. DeWitt

OFFICE OF THE SURVEYOR
Kermi McKenzie
Proprietor
4/3/80
Registered Surveyor 5410
Muskingum County,
Hopewell Township,
Part Lot 38, Quarter Twp 3
T1, R9.