

SITUATED IN:

State of Ohio, County of Muskingum, Township of Hopewell,
being part of the North Half Section 15, Township 1, Range 9,
United States Military Lands

BASIS OF BEARINGS

Bearings are based on the Ohio State Plane Coordinate System, NAD
83, South Zone, Grid North, as per GPS observations

PARCEL NO.

Part of: 25-24-15-07-003 ±0.03 Acres

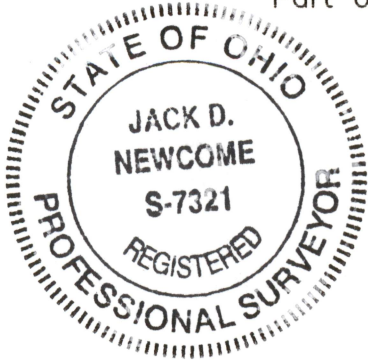

Note: Not to be used as a separate building
site or transferred as a independent parcel in
the future without planning commission
approval in accordance with applicable
subdivision regulations.

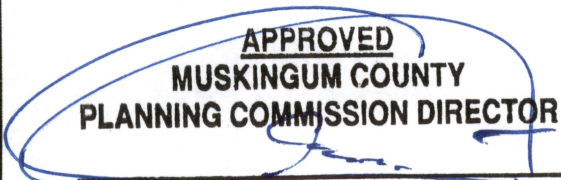

C/L Mt. Olive Road
(Twp. Rd. 122)

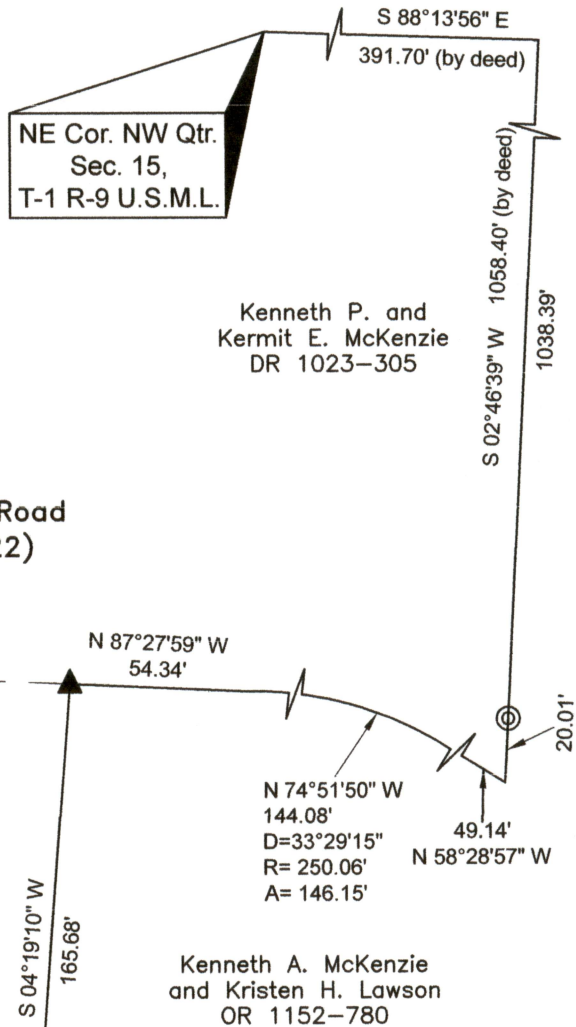

Date _____ Fee Paid _____

Randall H. Peddicord
Trustee
OR 2476-29

MT. VERNON
FARMS LTD
OR 2476-27
±0.03 Acres

MT. VERNON FARMS
OR 2476-27

LEGEND

- Iron Pin Set 5/8" rebar
- Iron Pin Found 5/8" rebar
- ⊕ Stone Found
- ⊙ Iron Pipe Found
- ▲ Railroad Spike Found

REFERENCES

Survey by W.J. Biedenbach,

All deed Ref.
shown on this plat

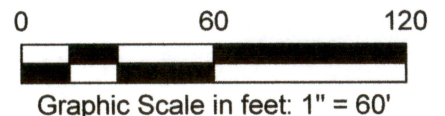

Graphic Scale in feet: 1" = 60'

Newcome Surveying Company
6515 Ballard Road
Nashport, Ohio 43830
740-452-5796

DESCRIPTION
APPROVED

By: *[Signature]*

OFFICE COPY

NOT RECORDABLE

Jack D. Newcome Date

Reg. Surveyor No. 7321