

ADDRESS N/A
25-30-03-30-014

WARD SURVEYING
Professional Land Surveyors
640 West High Ave.
New Philadelphia OH 44663-2004
(330) 339-5866

Samuel C. Ward
Professional Surveyor #7356

Randall A. Emler
Professional Surveyor #7760

February 18, 2000

**Description of a 3.000 Acre Tract
Tract 14**

Situated in the Township of Hopewell, County of Muskingum County and State of Ohio.

Being located in Lot 4, Third Quarter, Township 1, Range 9, U.S.M.L. and being a part of a 100.0 acre tract (91.799 Acres by a new survey) as conveyed to J.J. Detweiler Enterprises Inc. (A.P.#25-30-03-30) by Official Record Volume 1504 at Page 358 of the Muskingum County Deed Records being more fully described as follows;

Commencing at an iron pin (found) at the southwest corner of said 100.0 acre tract and the southwest corner of Lot 4;

Thence with the westerly line of said 100.0 acre tract and the westerly line of said Lot, North 3 deg. 25 min. 26 sec. East, 1329.34 feet to a 5/8" iron pin (set) at the **TRUE PLACE OF BEGINNING** of the tract herein to be described;

Thence continuing with said line, North 3 deg. 25 min. 26 sec. East, 245.65 feet to a point at the northwesterly corner of said 100.0 acre tract and the northwesterly corner of said Lot, passing on line a 5/8" iron pin (set) at 230.65 feet;

Thence with the northerly line of said 100.0 acre tract and said Lot line, South 85 deg. 36 min. 28 sec. East, 501.49 feet to a point in "FLINT RIDGE ROAD" (C.R.#8), passing on line a 5/8" iron pin (set) at 471.49 feet;

Thence with said road the following 3 courses and distances;

- 1) South 17 deg. 01 min. 38 sec. East, 86.51 feet to a point;
- 2) Thence South 16 deg. 30 min. 53 sec. East, 85.56 feet to a point;
- 3) Thence South 14 deg. 40 min. 06 sec. East, 77.37 feet to a point;

Thence leaving said road, North 86 deg. 47 min. 12 sec. West, 584.85 feet to the **TRUE PLACE OF BEGINNING** (passing on line a 5/8" iron pin (set) at 35.00 feet) containing 3.000 acres more or less but subject to all legal highways, right-of-ways, easements, leases and restrictions of record or otherwise legally established.

Bearings are oriented to assumed north and iron pins indicated (set) are 5/8" iron rebars with a yellow plastic cap stamped "EMLER 7760".

Survey and description by Randall A. Emler, Professional Surveyor #7760 in February, 2000.

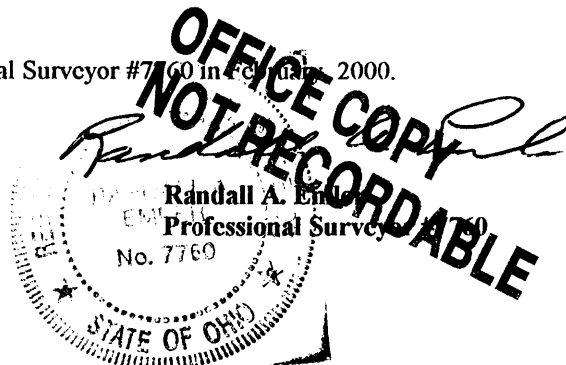

DESCRIPTION APPROVED
FOR AUDITOR'S RECORD
IN
2-23-2000

This property is subject to all legal highways right-of-ways, easements, leases and restrictions of record or otherwise legally established which may not be necessarily shown hereon.

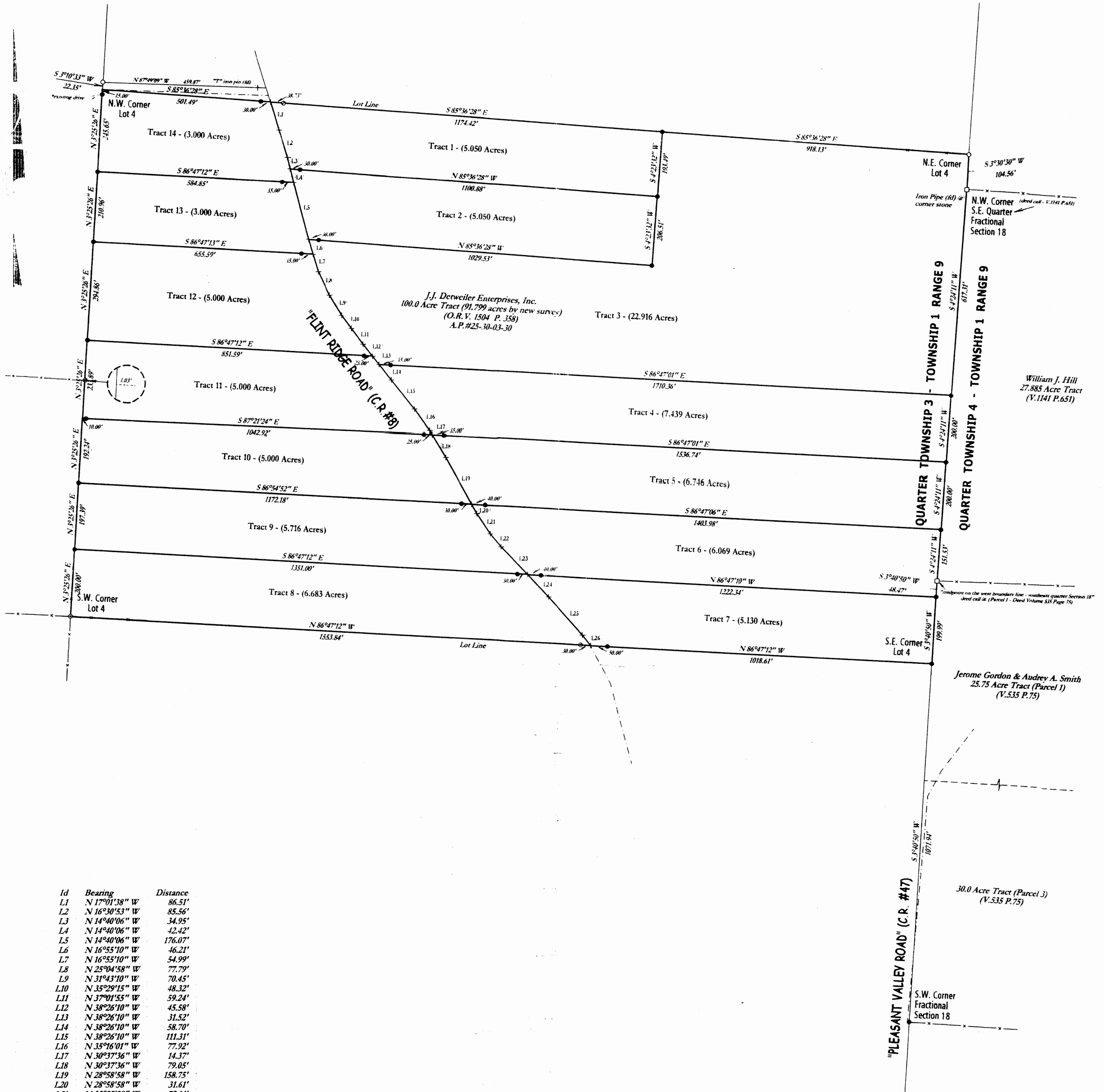

| Id | Bearing | Distance |
|-----|---------------|----------|
| L1 | N 17°01'38" W | 86.51' |
| L2 | N 16°30'53" W | 85.56' |
| L3 | N 14°40'06" W | 34.95' |
| L4 | N 14°40'06" W | 42.42' |
| L5 | N 14°40'06" W | 176.07' |
| L6 | N 16°55'10" W | 46.21' |
| L7 | N 16°55'10" W | 54.99' |
| L8 | N 25°04'58" W | 77.79' |
| L9 | N 31°43'10" W | 70.45' |
| L10 | N 35°29'15" W | 48.32' |
| L11 | N 37°01'55" W | 59.24' |
| L12 | N 38°26'10" W | 45.58' |
| L13 | N 38°26'10" W | 31.52' |
| L14 | N 38°26'10" W | 58.70' |
| L15 | N 38°26'10" W | 111.31' |
| L16 | N 35°16'01" W | 77.92' |
| L17 | N 30°37'36" W | 14.37' |
| L18 | N 30°37'36" W | 79.05' |
| L19 | N 28°58'58" W | 158.75' |
| L20 | N 28°58'58" W | 31.61' |
| L21 | N 33°55'39" W | 72.14' |
| L22 | N 38°49'18" W | 50.48' |
| L23 | N 43°46'54" W | 114.72' |
| L24 | N 43°46'54" W | 92.11' |
| L25 | N 42°16'00" W | 152.68' |
| L26 | N 37°27'25" W | 39.71' |

- Denotes 5/8" x 30" iron pin (set) "EMLER 7760"
- Denotes 5/8" iron pin (found) "BIEDENBACH 5718 & 6923"
- Denotes 5/8" iron pin (found) "C.R. HARKNESS PLS 6885"
- Denotes 5/8" iron pin (found)
- ⊗ Denotes 5/8" iron pipe (found)
- ⊙ Denotes 3/4" iron pipe (found)
- ⊕ Denotes axle (found)
- Denotes stone (found)

Bearings are oriented to assumed north and iron pins indicated (set) are 5/8" x 30" iron pins with a yellow plastic cap stamped "EMLER 7760".

Documents used were deed, volumes and pages as shown hereon.

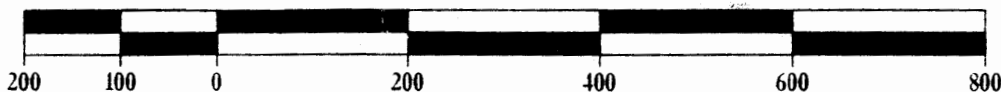

Plat of Survey
for
J.J. Detweiler Enterprises Inc.

Located in
Lot 4, Third Quarter, Township 1, Range 9, USML
Hopewell Township, Muskingum County, Ohio.

Scale: 1" = 200' February, 2000

Prepared By
WARD SURVEYING
640 West High Avenue
New Philadelphia, Ohio 44663-2004
(330) 339-5866

I, the undersigned, do hereby state that this plat is true and correct to the best of my knowledge and belief.
OFFICE COPY
NOT RECORDED
Randall E. Emler
Professional Surveyor #7760

This property is subject to all legal highways right-of-ways, easements, leases and restrictions of record or otherwise legally established which may not be necessarily shown hereon.

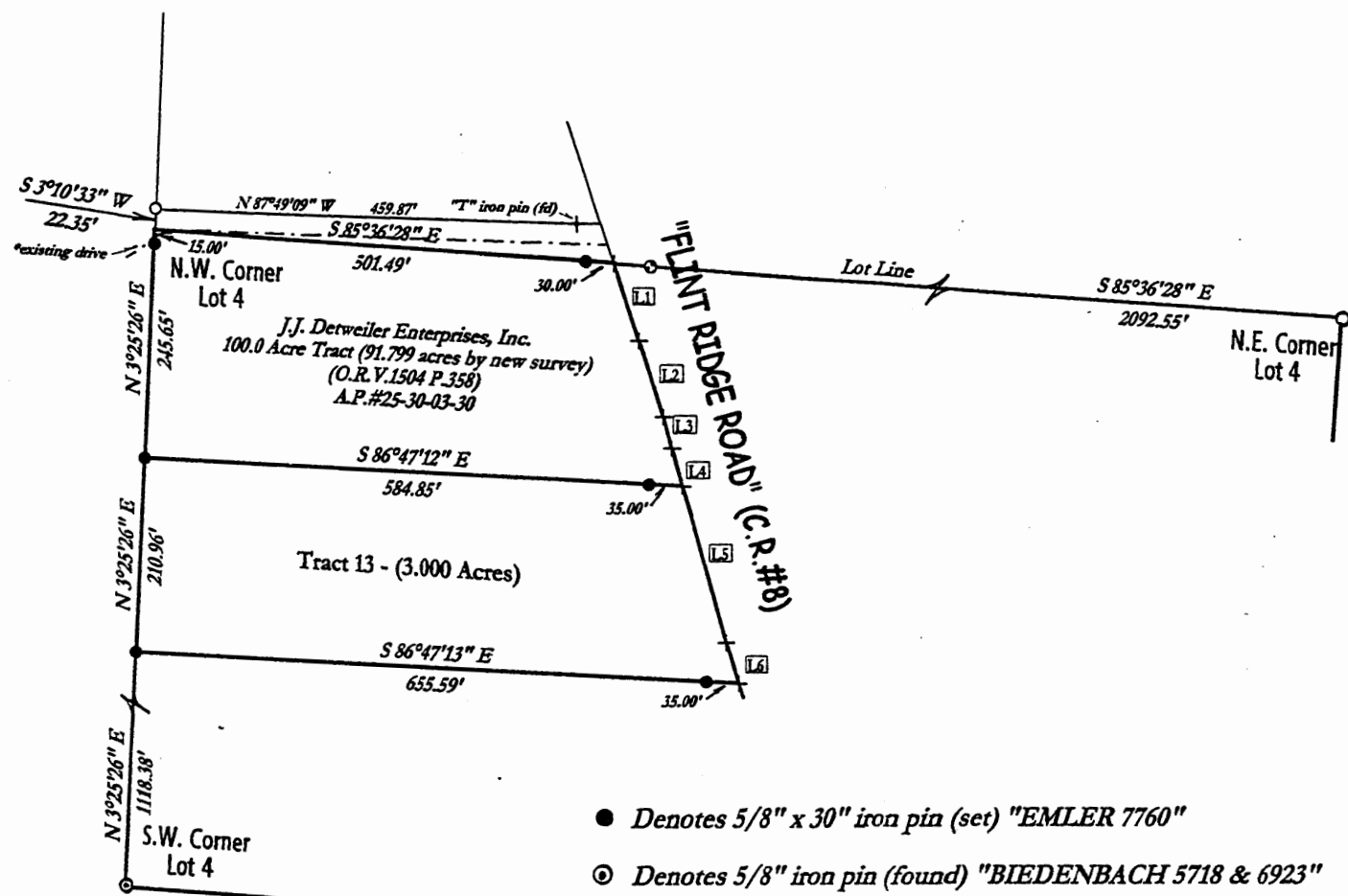

PLAT APPROVED
DATED _____
MUSKINGUM COUNTY COMMISSIONERS
R. Edward Thibault

| Id | Bearing | Distance |
|-----|---------------|----------|
| L1 | N 17°01'38" W | 86.51' |
| L2 | N 16°30'53" W | 85.56' |
| L3 | N 14°40'06" W | 34.95' |
| L4 | N 14°40'06" W | 42.42' |
| L5 | N 14°40'06" W | 176.07' |
| L6 | N 16°55'10" W | 46.21' |
| L7 | N 16°55'10" W | 54.99' |
| L8 | N 25°04'58" W | 77.79' |
| L9 | N 31°43'10" W | 70.45' |
| L10 | N 35°29'15" W | 48.32' |
| L11 | N 37°01'55" W | 59.24' |
| L12 | N 38°26'10" W | 45.58' |
| L13 | N 38°26'10" W | 31.52' |
| L14 | N 38°26'10" W | 58.70' |
| L15 | N 38°26'10" W | 111.31' |
| L16 | N 35°16'01" W | 77.92' |
| L17 | N 30°37'36" W | 14.37' |
| L18 | N 30°37'36" W | 79.05' |
| L19 | N 28°58'58" W | 158.75' |
| L20 | N 28°58'58" W | 31.61' |
| L21 | N 33°55'39" W | 72.14' |
| L22 | N 38°49'18" W | 50.48' |
| L23 | N 43°46'54" W | 114.72' |
| L24 | N 43°46'54" W | 92.11' |
| L25 | N 42°16'00" W | 152.68' |
| L26 | N 37°27'25" W | 39.71' |

- Denotes 5/8" x 30" iron pin (set) "EMLER 7760"
- ⊙ Denotes 5/8" iron pin (found) "BIEDENBACH 5718 & 6923"
- ⊕ Denotes 5/8" iron pin (found) "C.R. HARKNESS PLS 6885"
- Denotes 5/8" iron pin (found)
- ⊖ Denotes 5/8" iron pipe (found)
- ⊗ Denotes 3/4" iron pipe (found)
- ⊕ Denotes axle (found)
- Denotes stone (found)

Plat of Survey
for
J.J. Detweiler Enterprises Inc.
Located in
Lot 4, Third Quarter, Township 1, Range 9, USML
Hopewell Township, Muskingum County, Ohio.

DESCRIPTION APPROVED
FOR AUDITOR
5-31-2000

Scale: 1" = 200' May 17, 2000

Approved For Transfer
On-Lot Sewage *OK Proposed*
Date *5-23-2000*
Michael J. Kirch
Zanesville - Muskingum Co.
Health Department

Bearings are oriented to assumed north and iron pins indicated (set) are 5/8" x 30" iron rebars with a yellow plastic cap stamped "EMLER 7760".

Documents used were deed, volumes and pages as shown hereon.

Prepared By
WARD SURVEYING
640 West High Avenue
New Philadelphia, Ohio 44663-2004
(330) 339-5866

I, the undersigned do hereby certify that this plat is true and correct to the best of my knowledge and belief.
OFFICE COPY
NOT RECORDABLE
Randy A. Evans
Professional Surveyor #7760
May 17, 2000
STATE OF OHIO