

Legal Description

Situated in the State of Ohio, in the County of Muskingum  
and in the Township of Hopewell

Being a part of the Northeast Quarter of Section 23, Township 1,  
Range 9 of the U.S.M. Lands:

Commencing at a stone on the North Line of Lot 2 of  
Quarter Township 3; Township 1, Range 9; Thence East 231 feet  
to the Northeast Corner of said Lot, said point being  
598.13 feet south of the Northwest corner of the Northeast  
Quarter of Section 23; Thence South along the west line  
of said Quarter 50.10 feet to a point in Flint Ridge Rd.;  
Thence S 6° 20' 11" W for 194.81 feet to a point in Flint  
Ridge Rd; Thence South for 208.25 feet to a point in  
said road; Thence S 10° 17' 43" E for 150.21 feet to the  
point of beginning;

Thence N 72° 07' 04" E for 169.38 feet to an iron pin,  
passing through an axle at 23.72 feet;

Thence S 8° 16' 38" E for 137.39 feet to an axle;

Thence S 72° 07' 04" W for 134.35 feet to a point in  
said road, passing through an iron pin at 114.35 feet;

Thence N 22° 59' 04" W for 136.00 feet to the point  
of beginning containing 0.47 Acres.

Subject to all legal Highways

OFFICE COPY

PMR #475125  
500 Flint Ridge Road  
Hopewell, Ohio  
NOT RECORDABLE

This description written September 29, 1979  
by Loren C. Camp R.S. No. 5843.

DESCRIPTION APPROVED  
for Auditor's transfer  
By Loren C. Camp 10-4-79

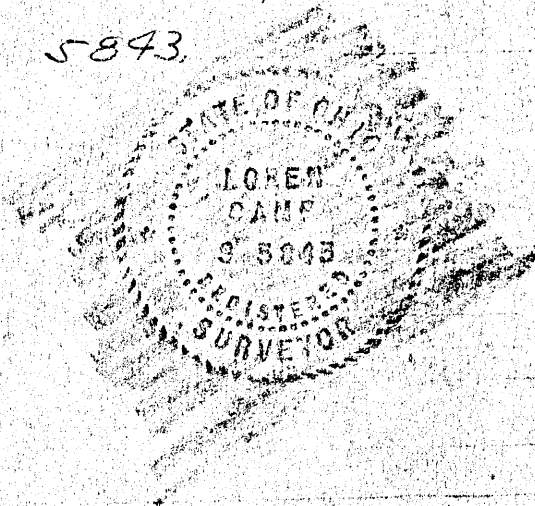

3717  
807-11  
Adm det 211

25-40-23-06 ?  
600 FLINT RIDGE RD

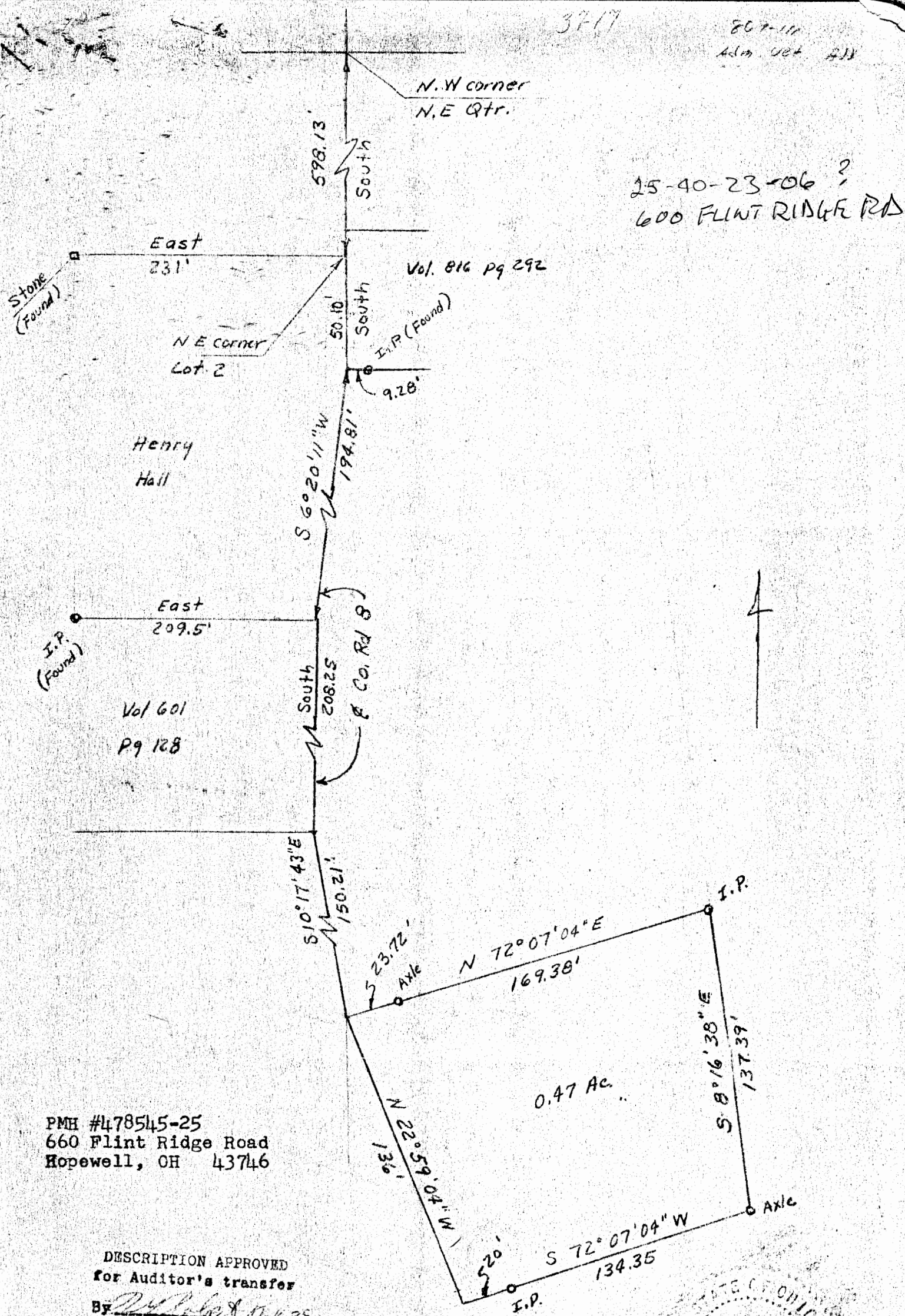

PMH #478545-25  
660 Flint Ridge Road  
Hopewell, OH 43746

DESCRIPTION APPROVED  
for Auditor's transfer  
By *[Signature]* 11-16-79



OFFICE COPY  
NOT RECORDABLE  
9/29/79  
5-5843