

ADDRESS N/A

Larry Cover  
to  
Chris Cover  
8/27/86

Situated in the State of Ohio, County of Ashland, Township of Hopewell, Southeast Quarter of Section 28, T11, R17, bounded and described as follows:

Commencing at the Northeast corner of the Southeast Quarter of Section 28; thence South  $4^{\circ} 24' 30''$  West 250.00 feet to a corner post; thence North  $30^{\circ} 30' 30''$  West 77.12 feet to the center of County Road 34; thence South  $32^{\circ} 37' 30''$  West 120.34 feet to a point in center of road the place of beginning; thence continuing along center of road South  $35^{\circ} 37' 03''$  East 30.00 feet; thence leaving center of road South  $57^{\circ} 00'$  West 441.02 feet to an iron pin passing an iron pin at 20.00 feet; thence South  $38^{\circ} 45' 05''$  East 358.86 feet to an iron pin; thence South  $65^{\circ} 17' 52''$  West 157.99 feet to an iron pin; thence South  $56^{\circ} 42'$  West 250.50 feet to an iron pin; thence South  $72^{\circ} 18' 11''$  West 322.85 feet to an iron pin; thence North  $3^{\circ} 34'$  East 465.38 feet to an iron pin; thence North  $63^{\circ} 37'$  East 328.31 feet to an iron pin; thence North  $87^{\circ} 32'$  East 250.00 feet to an iron pin; thence North  $87^{\circ} 32'$  East 200.00 feet to the place of beginning passing an iron pin at 181.11 feet, containing 3.42 acres more or less.

Bearings are based on the East line of the Northeast Quarter of Section 28 being South  $4^{\circ} 24' 30''$  West.

Being part of Auditor's Parcel No. 25-05-10-23-27.

**OFFICE COPY  
NOT RECORDABLE**

Wm. Daniels  
Registered Surveyor No. 3410

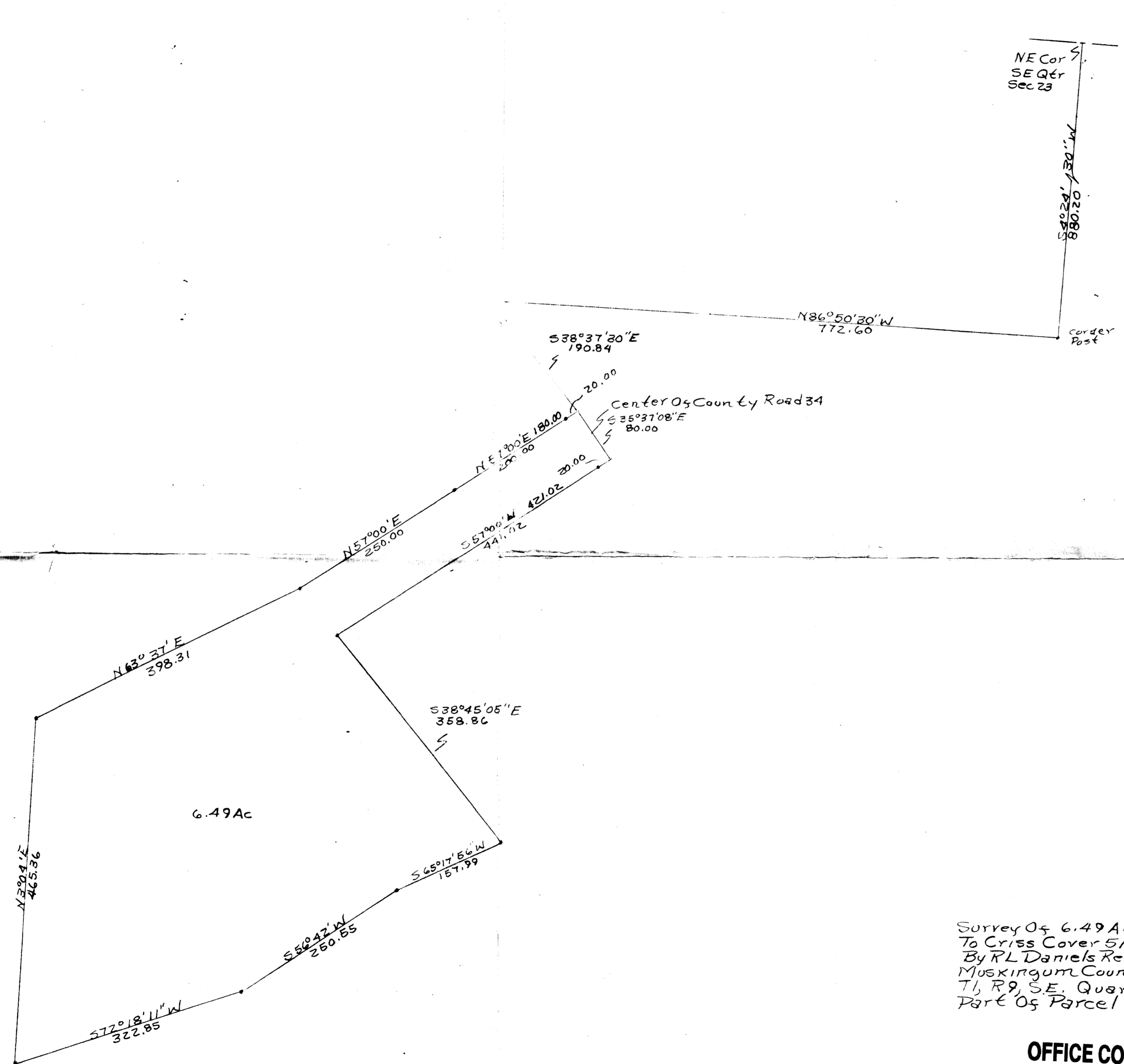

NE Cor  
SE Q 4  
Sec 23

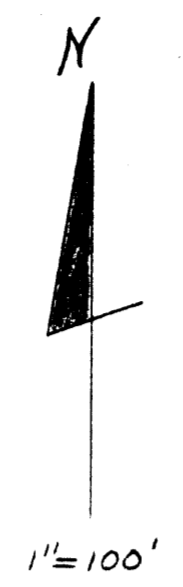

N 86° 50' 30" W  
772.60

S 38° 37' 20" E  
190.84

Center Of County Road 34  
S 35° 37' 08" E  
80.00

N 51° 00' E  
250.00

S 51° 00' W  
200.00

N 63° 37' E  
398.31

S 38° 45' 05" E  
358.80

6.49 Ac

S 50° 47' W  
260.55

S 65° 17' 56" W  
187.99

S 72° 18' 11" W  
322.85

Survey Of 6.49 Acres From Larry Cover  
To Criss Cover 5/27/86  
By RL Daniels Reg Surveyor No. 5410  
Muskingum County, Hopewell Township,  
T1, R9, S.E. Quarter Section 23  
Part Of Parcel No. 25-25-40-23-27

**OFFICE COPY  
NOT RECORDABLE**