

SITUATED IN

The State of Ohio, County of Muskingum, Township of Hopewell
SE Qtr. of Sec. 23, T1, R9, U.S.M.L.

BASIS OF BEARING

Bearings are based on State Plane Grid Coordinates,
NAD83, Ohio South, per GPS Observation.

REFERENCES

* As Noted on Plat
www.muskingumcountyauditor.org
www.mceo.org
<http://recorder.muskingumcounty.org>

ADJOINER STATEMENT

Not to be used as a separate building
site or transferred as an independent
parcel in the future without planning
commission approval in accordance with
applicable subdivision regulations.

- (A) to be transferred to 25-40-23-38-000
- (B) to be transferred to 25-40-23-38-000
- (C) to be transferred to 25-40-23-27-001
- (D) to be transferred to 25-40-23-27-001

OFFICE COPY
NOT RECORDABLE

Brian Kelly McPeek
Reg. Surveyor No. 8517

This plat was prepared by McPeek Land Surveying, LLC
in accordance with Chapter 4733-37 of the Administrative Code,
and is intended to be used for the legal transfer of the property
described and does not intend to describe all or any easements of
record, nor encroachments unless otherwise intended.

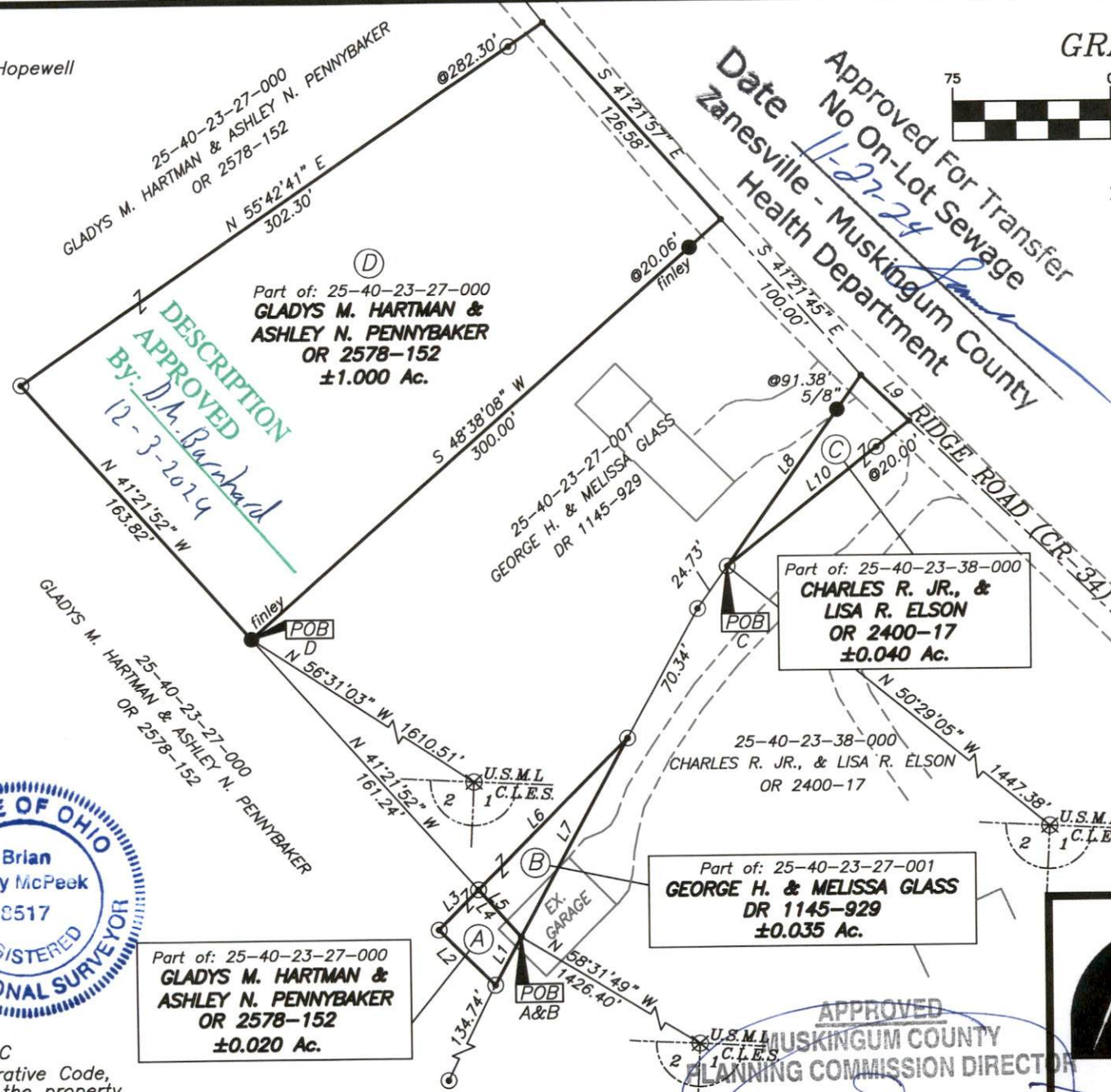

GRAPHIC SCALE

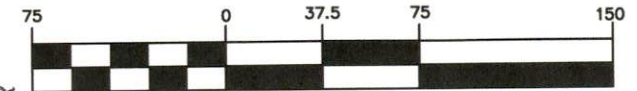

(IN FEET)
1 inch = 75 ft.

LINE TABLE

LINE	BEARING	DISTANCE
L1	S 28°46'03" W	26.07'
L2	N 44°53'14" W	37.69'
L3	N 45°06'46" E	26.88'
L4	S 41°21'52" E	30.41'
L5	N 41°21'52" W	30.41'
L6	N 45°06'46" E	101.53'
L7	S 28°45'08" W	107.76'
L8	N 35°26'08" E	111.38'
L9	S 45°50'57" E	31.65'
L10	S 51°47'46" W	111.08'

LEGEND

- Iron Pin Set ("McPeek" 8517)
- Iron Pin Found
- Pipe Found w/cap
- ⊠ Stone Found
- ⌵ Property Hook
- ⊠ Roof Bolt Found
- Point Not Marked
- ⊗ Axle Found



www.mcpeeklandsurveying.com
email: brian@mcpeeklandsurveying.com
1705 East Pike, * Zanesville, Oh 43701 * 740.704.6073

APPROVED
MUSKINGUM COUNTY
PLANNING COMMISSION DIRECTOR

DATE