

JOHN R. MARSHALL
REGISTERED SURVEYOR
530 LONGVIEW AVENUE
ZANESVILLE, OHIO

Situated in the State of Ohio, County of Muskingum and Township of Hopewell.

Being a part of quarter township 3, township 1, range 9, bounded and described as follows:

Commencing at the southeast corner of lot 32 in Western Heights and recorded in plat book 14, page 57; thence south 81 degrees 54 minutes 30 seconds east a distance of 233.51 feet to an iron pin at the true place of beginning for the parcel herein intended to be described; thence north 14 degrees 40 minutes 17 seconds east along the easterly line of a 4.05 acre parcel a distance of 597.18 feet to an iron pin; thence north 83 degrees 54 minutes 51 seconds east a distance of 259.46 feet to an iron pin; thence south 40 degrees 20 minutes 19 seconds east a distance of 83.86 feet to an iron pin; thence south 85 degrees 43 minutes 39 seconds east a distance of 66.16 feet to an iron pin; thence north 04 degrees 08 minutes 41 seconds west a distance of 462.74 feet to an iron pin; thence south 77 degrees 21 minutes 41 seconds east along state route 40 a distance of 576.83 feet to an iron pin; thence south 00 degrees 34 minutes 19 seconds west a distance of 539.20 feet to an existing iron pin; thence north 85 degrees 53 minutes 28 seconds west along the northerly line of lands now or formerly owned by L.Loewendick and recorded in deed book 1000 page 521 of the deed records of said county a distance of 820.70 feet to an existing iron pin; thence south 09 degrees 16 minutes 51 seconds west along the westerly line of L.Moore and recorded in deed book 993, page 574 and said Loewendick property a distance of 420.60 feet to an existing iron pin; thence north 81 degrees 54 minutes 30 seconds west a distance of 168.81 feet to the true place of beginning containing Ten and Fourty One (10.41) hundredths acres more or less.

This description was written March 22, 1990 by John R. Marshall registered surveyor No. 5307.

Split off of 25-25-40-51-01-000

**OFFICE COPY
NOT RECORDABLE**

Mary R. Geron
to

Robert R. Loewendick

DESCRIPTION APPROVED
FOR AUDITOR'S TRANSFER

BY *J. L. Marshall*
3-29-90

JOHN E. NAMBLE
 530 LONGVIEW AVENUE
 ZANESVILLE, OHIO
 REG. SURVEYOR

25-40-51-01-005
 ADDRESS N/A

N



SCALE: 1" = 200'

STATE ROUTE 40

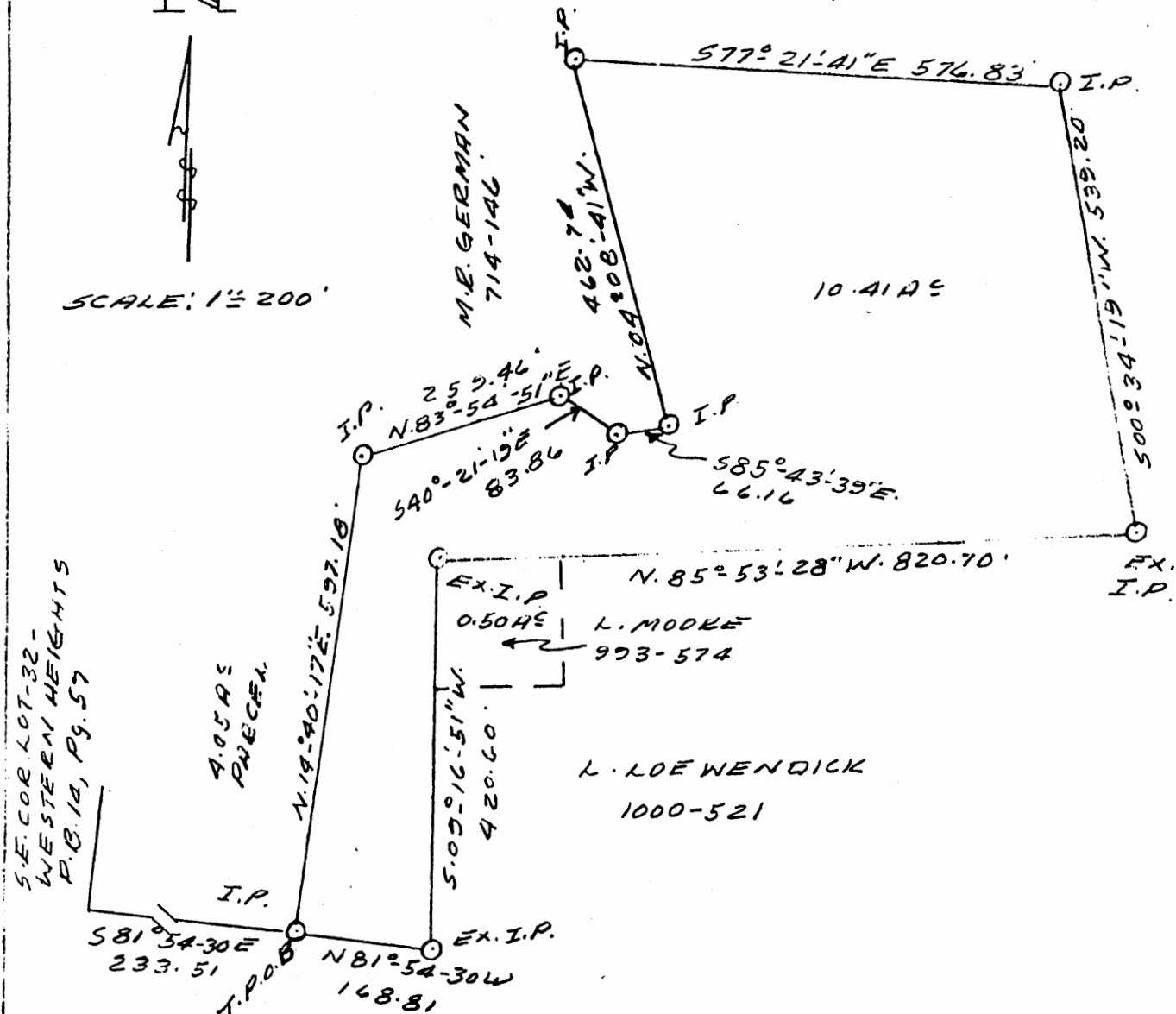

PLAT SHOWING
 PART OF: M.R. GERMAN
 714-146

BEING A PART OF QUARTER
 TOWNSHIP 3, TOWNSHIP 1, RANGE
 7, HOPEWELL TOWNSHIP,
 MUSKINGUM COUNTY, OHIO.

DESCRIPTION APPROVED
 FOR AUDITOR'S TRANSFER

BY J. E. Namble
 3-29-90

DATE MARCH 22, 1990

OFFICE COPY
 NOT RECORDABLE

John E. Namble
 REG. SURVEYOR 5307