

L. Peter Dinan & Associates

27 South Sixth Street

P. O. Box 55, Zanesville, Ohio 43701

SURVEYING & MAPPING

Description For Conveyance Don Lane

Situated in the State of Ohio, County of Muskingum, Township of Hopewell.

Being a part of the Southwest Quarter of Section 21, Township 1, Range 9 bounded and described as follows:

Commencing at a stone at the center of Section 21; thence south 5 degrees 28 minutes west 1139.48 feet to a point in the center of the Old National Road; thence north 87 degrees 15 minutes 15 seconds west 1808.27 feet to a nail in the center of the Old National Road and the true place of beginning of the premises herein intended to be described; thence along the center of said road south 86 degrees 49 minutes 30 seconds west 225 feet to a nail in said centerline; thence north 1 degree 39 minutes 42 seconds west 567.78 feet to an iron pin; thence north 87 degrees 27 minutes 21 seconds east 225 feet to an existing iron pin; thence south 1 degree 39 minutes 23 seconds east 565.30 feet to the true place of beginning, containing two and ninety-three hundredths (2.93) acres more or less.

Subject to the easements of the Old National Road.

This description written from a survey made by L. Peter Dinan, Registered Surveyor #5451, July 20, 1982.

DESCRIPTION APPROVED
for Auditor's transfer

By _____

**OFFICE COPY
NOT RECORDABLE**



L. PETER DINAN & ASSOCIATES
 27 SOUTH SIXTH STREET
 ZANESVILLE, OHIO

25-55-21-26

6879 NATIONAL RD

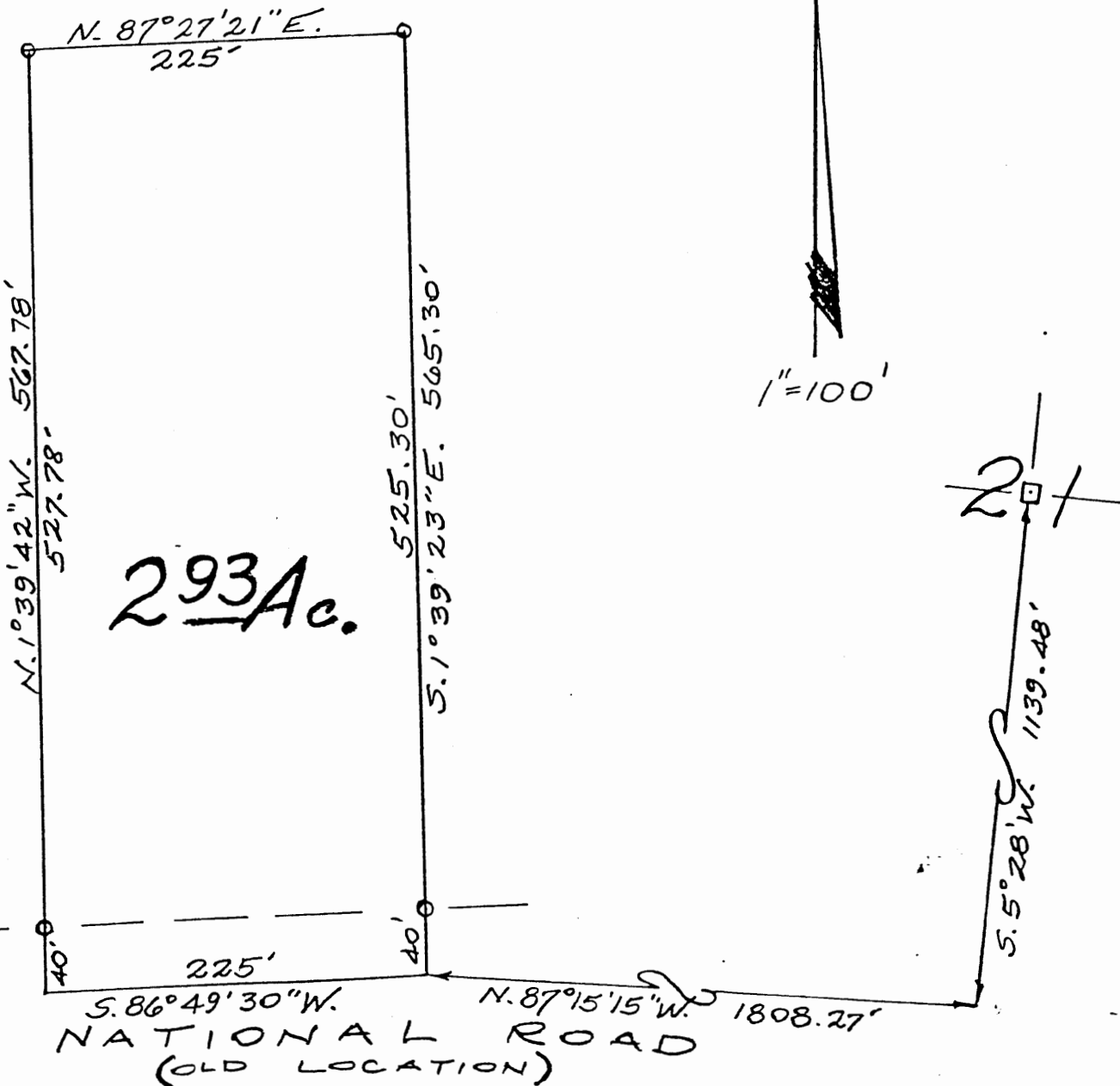

293 Ac.

NATIONAL ROAD
 (OLD LOCATION)

PART OF THE S.W. QTR. SEC. 21
 TOWNSHIP 1, RANGE 9
 IN HOPEWELL TOWNSHIP
 MUSKINGUM CO. OHIO

July 19, 1982

DESCRIPTION APPROVED
 for Auditor's transfer

By _____

**OFFICE COPY
 NOT RECORDABLE**