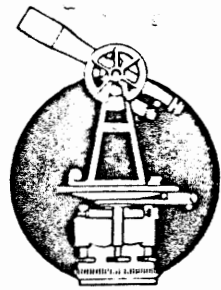

25-55-21-40
6145 NATIONAL RD

SURVEYING & MAPPING

L. Peter Dinan & Associates

27 South Sixth Street

P. O. Box 55, Zanesville, Ohio 43701

Eng.
Covers
453-2348
1.12/86

First Federal
S² Loan
insured disc

Hopewell

Description For Conveyance
Patricia Keck

Situated in the State of Ohio, County of Muskingum, Township of
Hopewell.

Being a part of the Southeast Quarter of Section 21, Township 1,
Range 9 bounded and described as follows:

Commencing at the Southeast Corner of Section 21; thence north 1962.84 feet to a point in the center of the Old National Road; thence along said centerline south 75 degrees west 430.96 feet to the true place of beginning of the premises herein intended to be described; thence continuing along said centerline south 75 degrees west 235.62 feet to a point; thence continuing along said centerline south 82 degrees west 63.69 feet to a point; thence north 275 feet to an iron pin found; thence north 73 degrees 54 minutes 30 seconds east 125 feet to an iron pin found; thence continuing north 73 degrees 54 minutes 30 seconds east 177.51 feet to a concrete monument found; thence south 289 feet to the true place of beginning, containing one and ninety hundredths (1.90) acres more or less.

Subject to the easements of the Old National Road.

This description written from a survey made by L. Peter Dinan,
Registered Surveyor #5451, January 9, 1986

**OFFICE COPY
NOT RECORDABLE**

OK VAD
1-14-86



L. PETER DINAN & ASSOCIATES
 27 SOUTH SIXTH STREET
 ZANESVILLE, OHIO

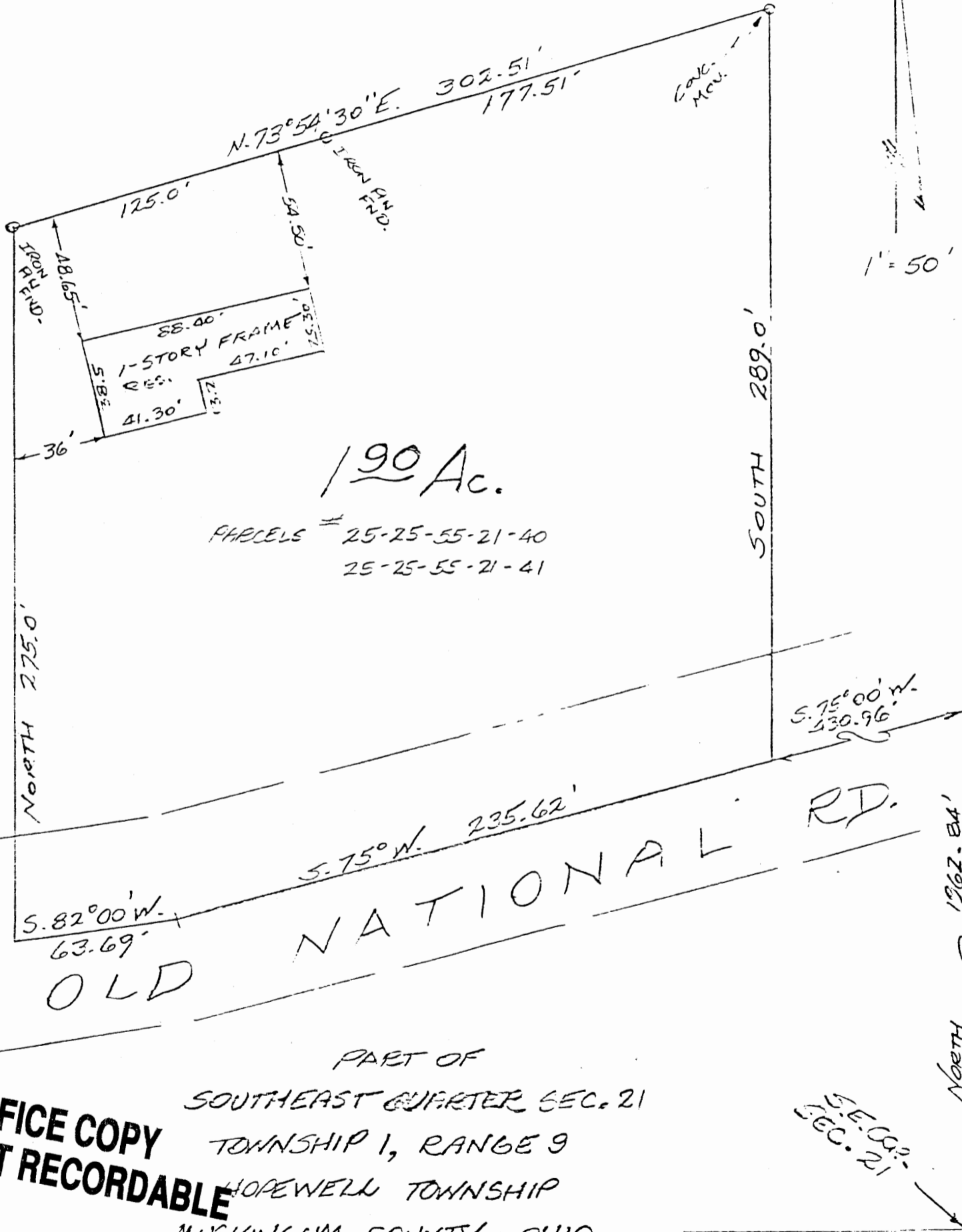

190 Ac.

PARCELS = 25-25-55-21-40
 25-25-55-21-41

PART OF

SOUTHEAST QUARTER SEC. 21

TOWNSHIP 1, RANGE 9

HOPEWELL TOWNSHIP

MUSKINGUM COUNTY, OHIO

JAN. 7, 1986

OFFICE COPY
 NOT RECORDABLE