

25-55-21-56-001
ADDRESS N/A

Charles & Rosemary Brown
1/4/92

Situated in the State of Ohio, County of Muskingum, Township of Hopewell,
Township 1, Range 9, part of the Southwest Quarter of Section 21, bounded
and described as follows:

Beginning at a stone found at the Southeast corner of the Southwest
Quarter of Section 21; thence South $89^{\circ} 00' 00''$ West along State Route
70 549.59 feet to an iron pin found; thence North $0^{\circ} 10' 04''$ West
1327.09 feet to a point in center of Route 40, passing an iron pin set
at the right-of-way line 1227.09 feet; thence along the center of Route
40 on a 14,323.95 radius curve to the left the chord of which bears
North $88^{\circ} 23' 16''$ East 554.56 feet to a point; thence leaving Route
40 on the East line of said quarter section South $0^{\circ} 02' 28''$ West
1333.09 feet to the place of beginning, passing an iron pin set at the
right-of-way line 100.00 feet, containing 16.83 acres more or less.

Bearings are based on the East line of the Southwest Quarter bearing
South $0^{\circ} 02' 28''$ West.

Being Auditor's Parcel Number 25-55-21-56-000.

Iron pins set are No. 5 reinforcing bars 30 inches long with plastic
I. D. caps.

Deed Reference: Vol. 674, Page 69 and Vol. 1048, Page 587.

Survey & Description By:
OFFICE COPY
NOT RECORDABLE

R. L. Daniels
Registered Surveyor No. 5410

DESCRIPTION APPROVED
FOR AUDITOR'S TRANSFER

BY J. J. Namik
1-09-92

R L DANIELS & ASSOC.
 61 Rainer Rd.
 Roseville, Ohio 43777
 Ph. (614) 697-7480

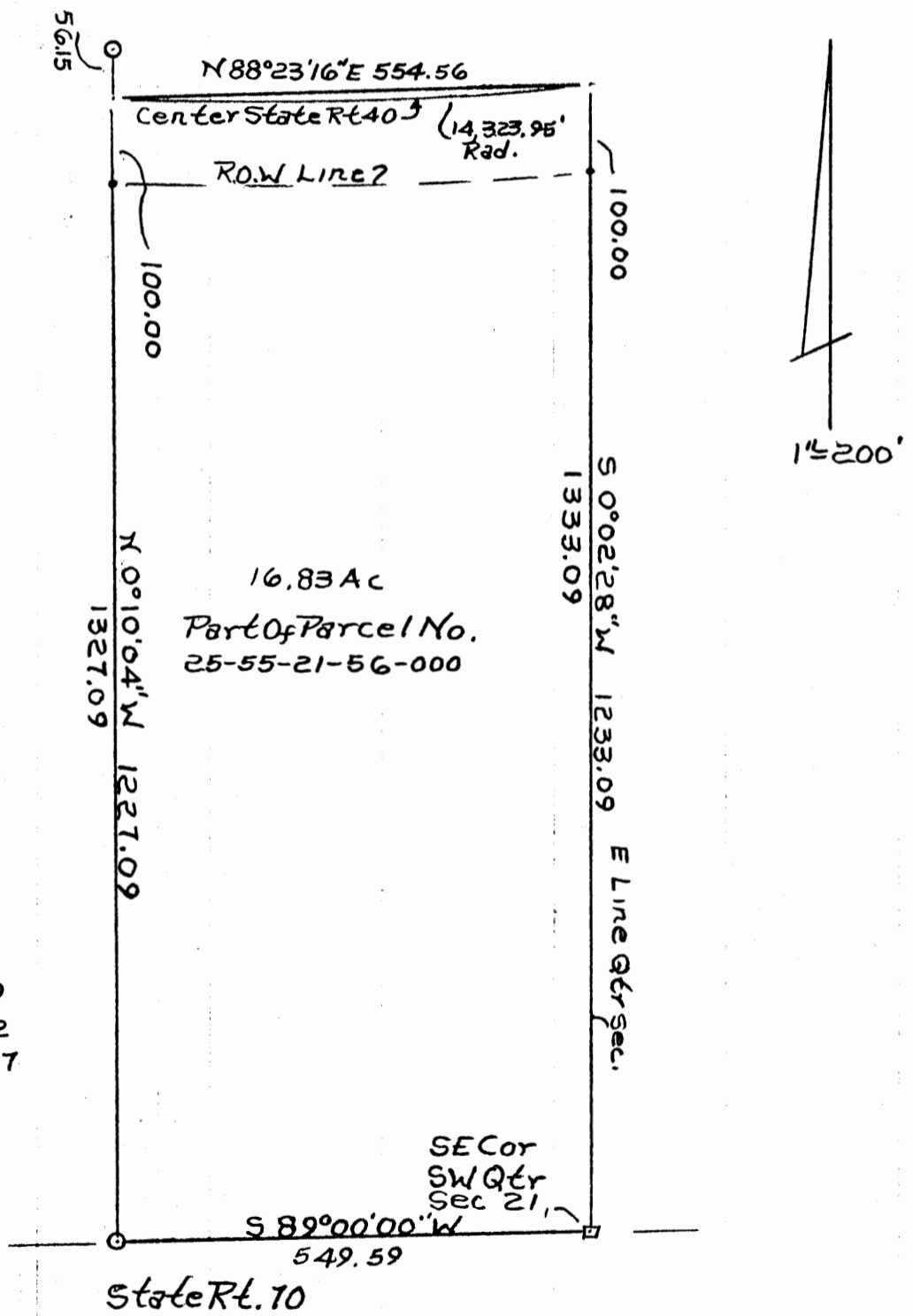

- Iron Pins Found
- Stone Found
- Iron Pins Set No. 5
- Reinf. Bars 30" Lg
- Plastic I.D. Caps

Deed Ref. Y674, P69
 Y.1039, P192
 V.1048, P587

DESCRIPTION APPROVED
 FOR AUDITOR'S TRANSFER

BY J L Namik
 1-09-92

Charles + Rosemary Brown
 Survey By RL Daniels Reg. Surveyor
 No. 5126
 Muskingum County, Ohio
 Township of Newell
 Part of S.W. Quarter Section 21

**OFFICE COPY
 NOT RECORDABLE**