

ADDRESS NM

NORTHWEST CORNER OF THE SOUTHEAST QUARTER SECTION 19, T1N, R9W

PLAT OF SURVEY FOR G. SHAFFER

STATE OF OHIO
MUSKINGUM COUNTY
HOPEWELL TOWNSHIP,
PART OF SECTION 19 & 22
TOWNSHIP 1 NORTH, RANGE 9 WEST

SNR

LEGEND

- IRON PIN SET 5/8" X 30" W/CAP MARKED DAVIS (7972)
- IRON PIN FOUND
- △ R/W MONUMENT
- STONE FOUND
- POINT

DADECO ENGINEERING

715 RICHEY ROAD
ZANESVILLE, OHIO 43701
(740) 452-7262

I HEREBY CERTIFY THIS PLAT TO BE CORRECT AS SURVEYED BY DADECO ENGINEERING
AUGUST 30, 2000

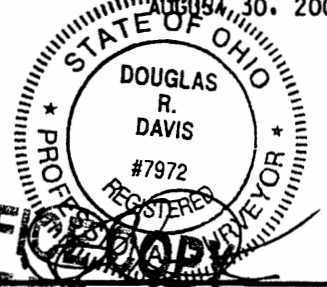

OFFICE COPY NOT RECORDABLE

G. SHAFFER PLAT OF SURVEY

DATE 09/01/00

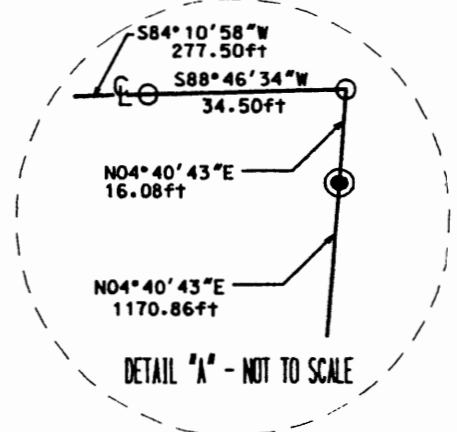
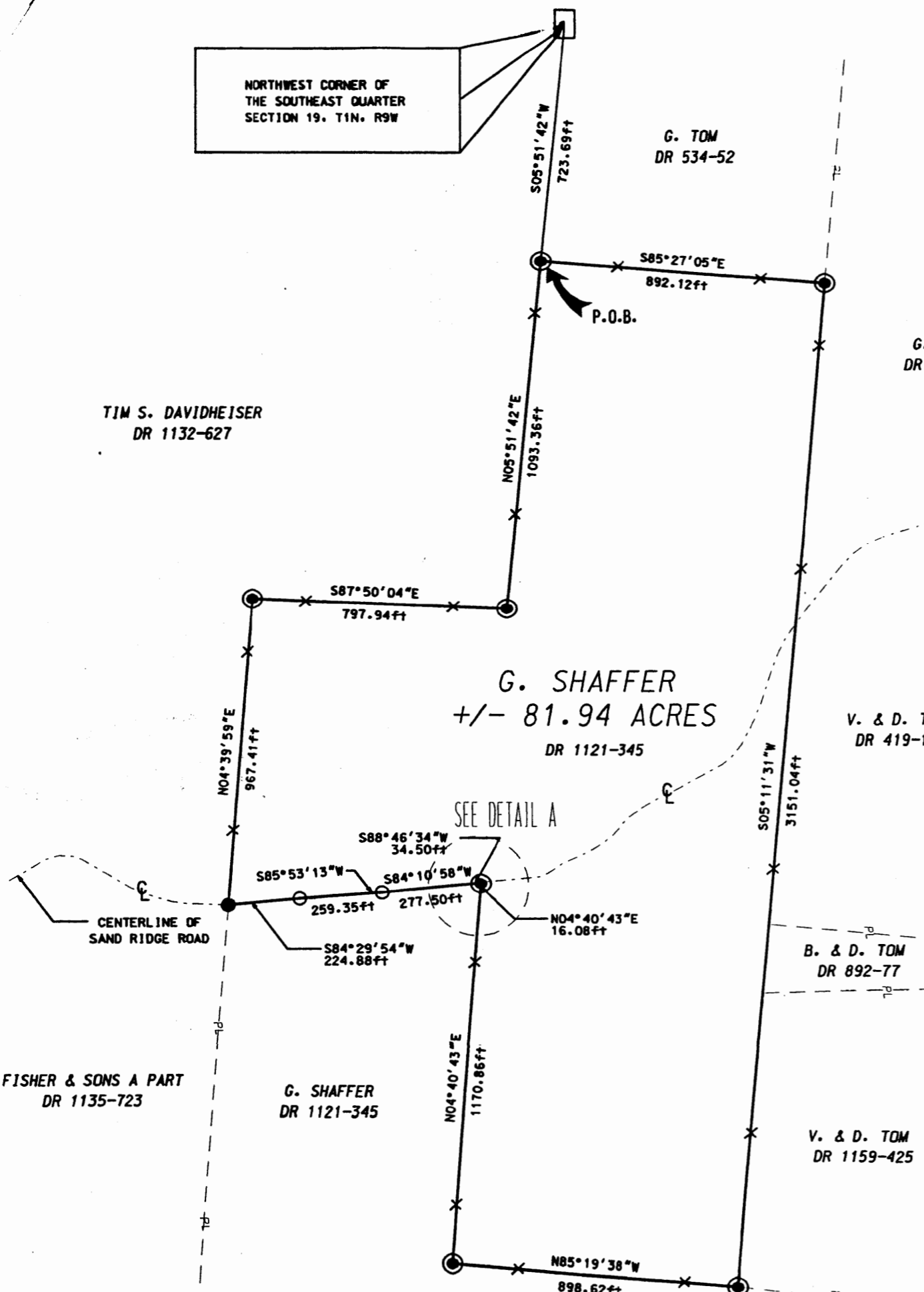

DESCRIPTION APPROVED FOR AUDITOR'S TRANSFER BY [Signature] 9-11-2000

BASIS OF BEARING:
BEARINGS SHOWN HEREON ARE TO AN ASSUMED MERIDIAN AND ARE USED TO DENOTE ANGLES ONLY.

ALL OF PARCEL NO. :	25-55-22-05-000	ACRES=24.66
PART OF PARCEL NO. :	25-55-22-06-000	ACRES=2.00
ALL OF PARCEL NO. :	25-35-19-12-000	ACRES=37.66
ALL OF PARCEL NO. :	25-35-19-13-000	ACRES=17.62
TOTAL		81.94 ACRES

- PERTINENT DOCUMENTS AND SURVEYS USED:**
1. DEED REFERENCES SHOWN
 2. TAX MAPS
 3. SURVEY RECORDS FOUND IN THE MUSKINGUM COUNTY ENGINEERS OFFICE, ZANESVILLE, OHIO

