

*The State of Ohio, County of Muskingum
Hopewell Township and being part of the NW
Quarter of Sec. 22, T1, R9, USMD.*

Bearings & distances are based on State Plane Grid Coordinates, NAD83, Ohio South, per GPS Observation.

* As Noted on Plat
www.muskingumcountyauditor.org
www.mceo.org
http://recorder.muskingumcounty.org

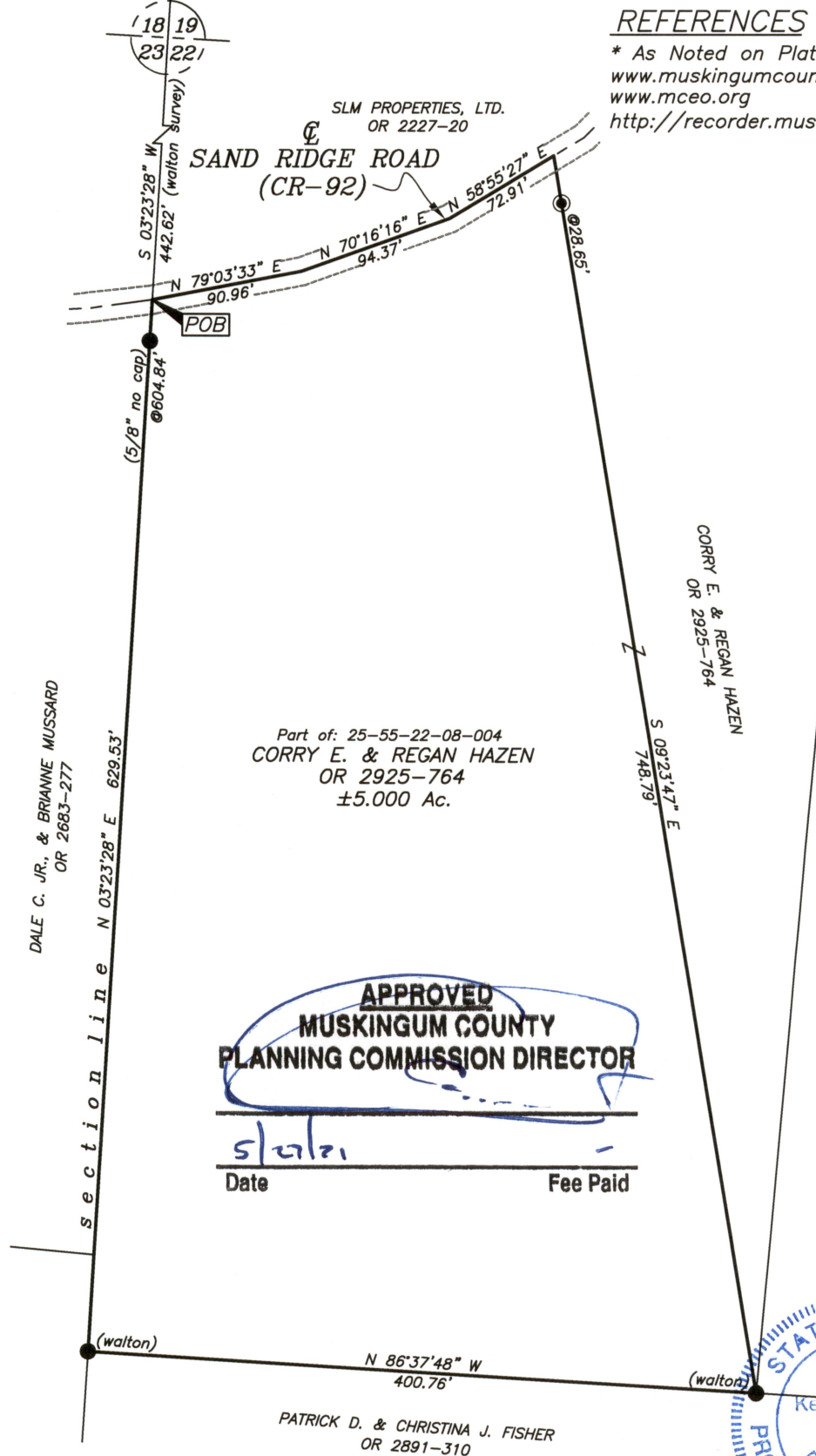

APPROVED
MUSKINGUM COUNTY
PLANNING COMMISSION DIRECTOR

Date _____

Fee Paid

GRAPHIC SCALE



(IN FEET)

1 inch = 200 ft.

DESCRIPTION

APPROVED

By: Chs-127/2021

This plat was prepared by McPeck Land Surveying, LLC in accordance with Chapter 4733-37 of the Administrative Code, and is intended to be used for the legal transfer of the property described and does not intend to describe all or any easements of record, nor encroachments unless otherwise intended.

OFFICE COPY
NOT RECORDABLE

Brian Kelly McPeck
Reg. Surveyor No. 8517

Date _____



MCPEEK LAND SURVEYING

www.mcpeeklandsurveying.com LLC
email: brian@mcpeeklandsurveying.com
340 Robin Hood Ln., * Zanesville, Oh 43701 * 740.704.6073