

John R. Marshall  
Registered Surveyor

25-55-22-18  
7245 WEST PIKE

DESCRIPTION  
1.64 Acres

718 South Street  
Zanesville, Ohio 43701  
614-453-7801

Situated in the State of Ohio, County of Muskingum and Township of Hopewell.

Being a part of the southeast quarter of section 22, and part of the south half of quarter township 4, township 1, range 9, bounded and described as follows:

Commencing at the northeast corner of said southeast quarter of said section 22; thence south along the section line a distance of 1150.00 feet to a point in the center line of State Route 40; thence on a curve to the right having a radius of 8384.75 feet ( the chord of which bears north 69 degrees 48 minutes 45 seconds west a chord distance of 1159.63 feet) an arc distance of 1160.55 feet to a point at the true place of beginning for the parcel herein intended to be described; thence continuing on said curve to the right ~~the chord~~ of which bears north 64 degrees 02 minutes 18 seconds west a chord distance of 231.86 feet an arc distance of 231.86 feet to a point; thence north 33 degrees 00 minutes 00 seconds east a distance of 354.00 feet to an iron pin and passing through an iron pin at 79.00 feet; thence south 85 degrees 51 minutes 00 seconds east a distance of 155.20 feet to an existing iron pin; thence south 19 degrees 46 minutes 00 seconds west a distance of 411.40 feet to the true place of beginning and passing through an iron pin at 361.40 feet, containing One and Sixty Four (1.64) hundredths acres more or less.

Subject to the easement of all legal highways.

This description was written September 18, 1979 by John R. Marshall registered surveyor No. 5307.

**OFFICE COPY  
NOT RECORDABLE**

JOHN R. MARSHALL  
REGISTERED SURVEYOR  
ZANESVILLE, OHIO



SCALE 1" = 60'

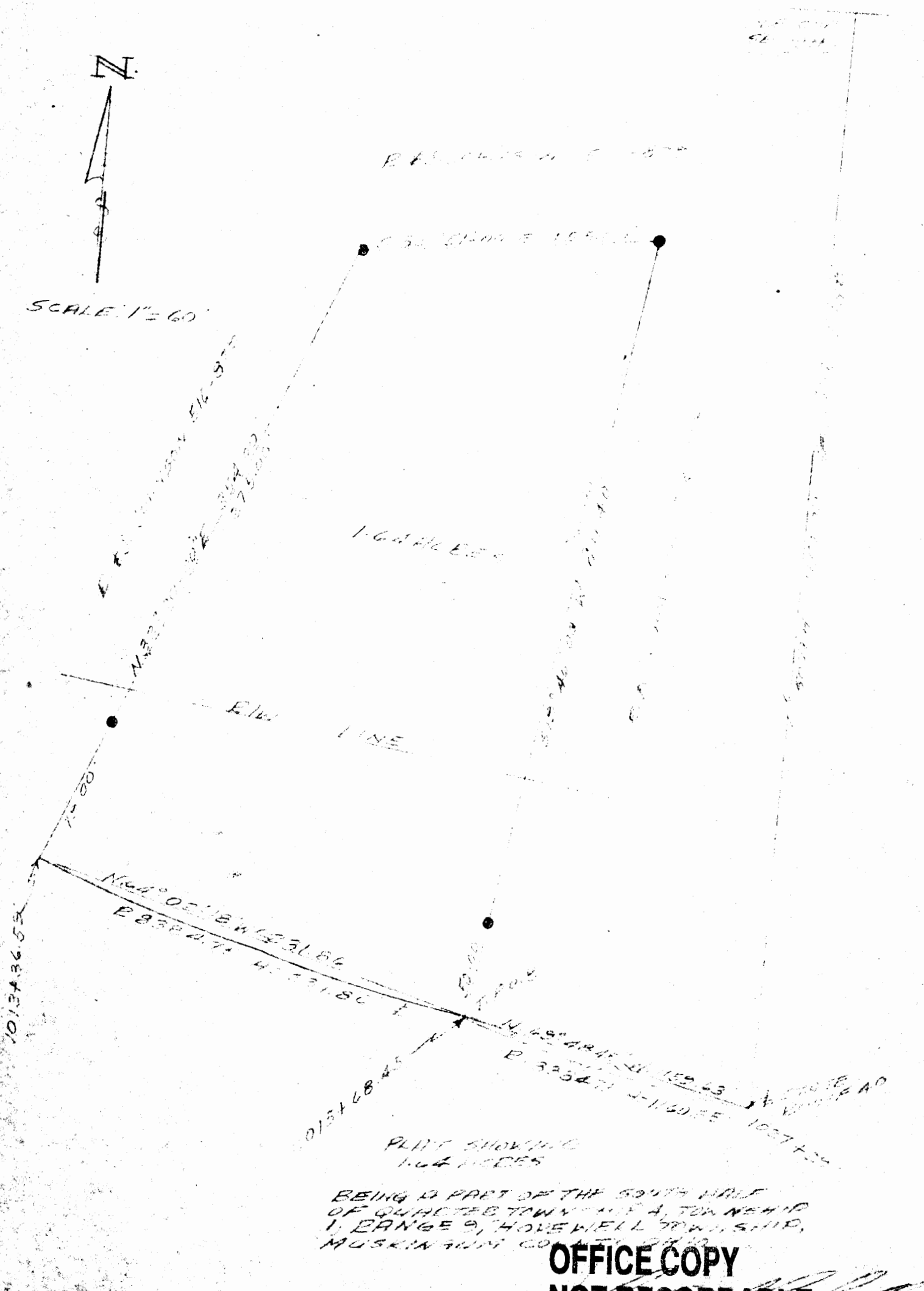

PLAT SHOWING  
164 ACRES  
BEING A PART OF THE SOUTH HALF  
OF QUARTER TOWN 11E 4, TOWNSHIP  
1, RANGE 9, HOWELL TOWNSHIP,  
MUSKINGUM COUNTY, OHIO

**OFFICE COPY  
NOT RECORDABLE**

DATE SEPTEMBER 18, 1979

REGISTERED SURVEYOR NO. 3007