

7/18

PAUL BROWN

3/21/74

Situated in the State of Ohio, County of Muskingum, Township of Hopewell, T 18, R 15 and T 1, R 9, part of the following Sections Northeast Quarter of Section 2, Southwest Quarter of Section 22, and the Southeast Quarter of Section 23, bounded and described as follows:

Beginning at a point marking the Northwest Corner of the Northwest Quarter of Section 1, and the Northeast Corner of the Northeast Quarter of Section 2; thence South $84^{\circ} 47'$ East on Section Line and along Interstate 70 Right of Way 446.98 feet to an Iron Pin; thence North $4^{\circ} 23'$ East 566.54 feet to a corner post; thence North $85^{\circ} 54'$ West 1213.11 feet to an Iron Pin; thence South $50^{\circ} 20'$ West 1015.20 feet to an Iron Pin on Interstate 20 Right of Way; thence along said Interstate 20 Right of Way the following five courses and distances: N $87^{\circ} 41'$ East 44.00 feet, South $81^{\circ} 48'$ East 511.35 feet, South $84^{\circ} 43'$ East 643.62 feet, South $82^{\circ} 09'$ East 296.94 feet, North $5^{\circ} 24'$ East 108.88 feet to the place of beginning containing 26.12 Acres except State Highway Cont. 19wd (.70 Acres) Deed Vol. 547, Page 603 leaving 25.42 Acres More or Less.

SURVEY & DESCRIPTION
**OFFICE COPY
NOT RECORDABLE**

R.L. DANIELS

REGISTERED SURVEYOR NO. 5410

DESCRIPTION APPROVED
for Auditor's transfer

By W. M. DeVan
7-24-85

OK 10.

OK
PB

DESCRIPTION APPROVED
FOR Auditor's Transfer
BY *W. A. Daniels*
7-27-85

25-40-23-26
25-55-22-43
7740 RIDGE RD
25-70-02-01-001

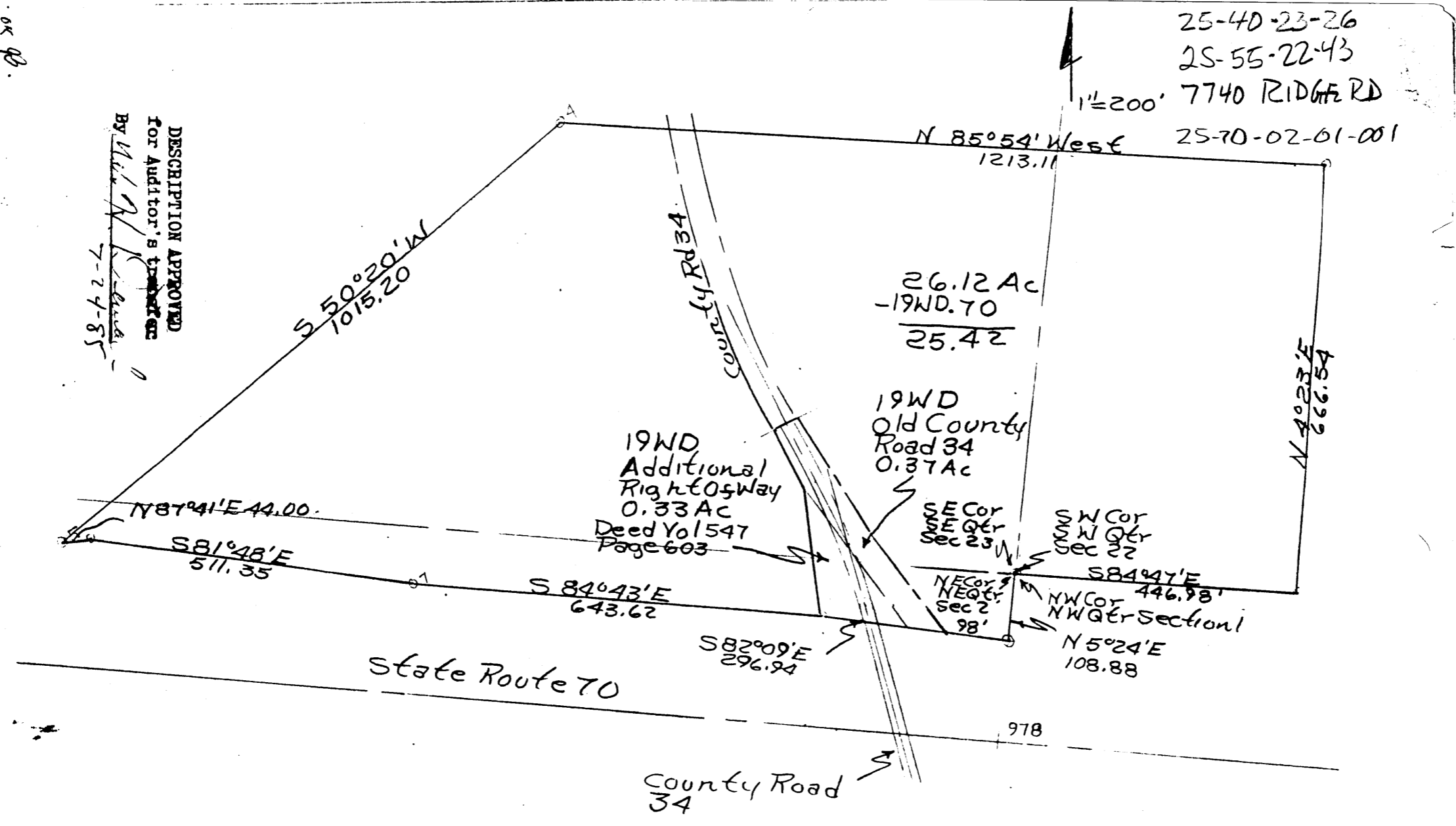

6.89 Ac SW Qtr Sec 22	Parcel No. 25-00109 Pt.
16.56 Ac SE Qtr Sec. 23	25-02068 All.
1.97 Ac NE Qtr Sec 2	25-00117 Pt.

MUSKINGUM County
Hopewell Township,
T18, R15 And T1, R9
NW Qtr Sec 2, SW Qtr
Sec 22, S.E. Qtr Sec
23

Plat from Survey
Made by *W. A. Daniels*
3/27/85
Reg. Sur. No. 5410
7117185

**OFFICE COPY
NOT RECORDABLE**