

JOHN R. MARSHALL  
REGISTERED SURVEYOR  
530 LONGVIEW AVEUNE  
ZANESVILLE, OHIO

25-57-02-40  
390 JEFFREY LN.

Situated in the State of Ohio, County of Muskingum and Township of Hopewell.

Being a part of the northeast quarter section 21, township 1, range 9, bounded and described as follows:

Beginning at the southwesterly corner of lot 36 in Walnut Hills No. 3, and recorded in plat book 15, page 33, of the plat records of said county; thence south 86 degrees 13 minutes 54 seconds east along the southerly line of said lot a distance of 222.78 feet to an existing iron pin; thence south 05 degrees 16 minutes 16 seconds east along the westerly line of lot 35 a distance of 153.77 feet to an existing iron pin; thence south 05 degrees 19 minutes 47 seconds east along the westerly line of Waynut Hills No. 2 a distance of 496.07 feet to an iron pin; thence north 86 degrees 04 minutes 37 seconds west a distance of 320.67 feet to an iron pin; thence north 03 degrees 20 minutes 48 seconds east along the westerly line of lands now or formerly owned by R. Paul and recorded in deed book 691, page 325 of the deed records of said county a distance of 640.84 feet to the place of beginning, containing Four (4.00) acres more or less.

This description was written August 16, 1985 by John R. Marshall registered surveyor No. 5307.

**OFFICE COPY  
NOT RECORDABLE**

OK WAD  
8-18-85

JOHN R. MARSHALL  
REG. SURVEYOR  
530 LONGVIEW AVE.  
ZANESVILLE, OHIO.



SCALE: 1"=100'

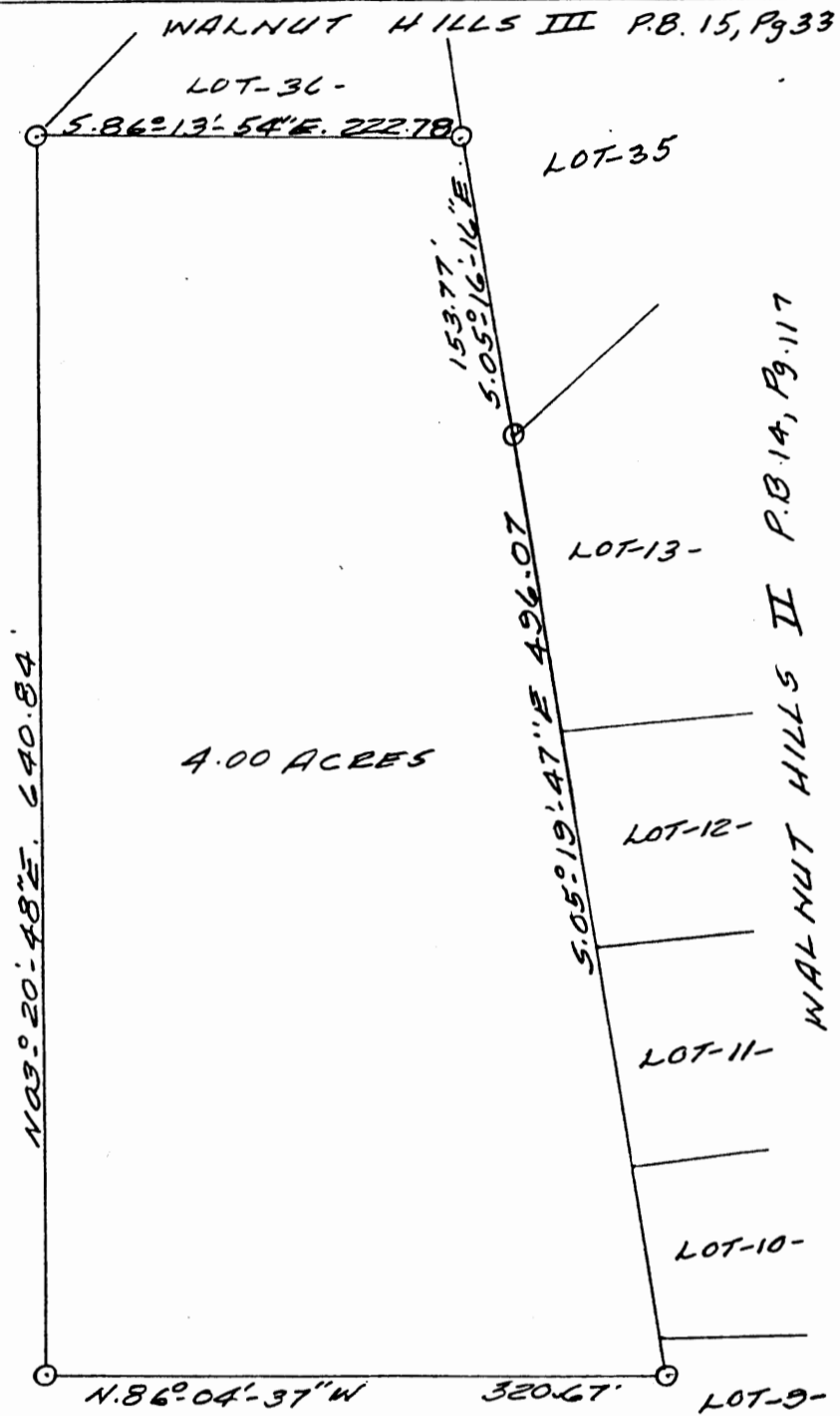

PLAT SHOWING  
[PART OF] R. PAUL  
691-325

BEING PART OF THE NORTHEAST  
QUARTER OF SECTION 21, TOWNSHIP  
1, RANGE 9, HOPEWELL TOWNSHIP,  
MUSKINGUM COUNTY, OHIO.

DATE: AUGUST 16, 1985

OFFICE COPY  
~~NOT RECORDABLE~~