



Know all Men by these Presents

That, Phyllis Ann Wilson, married

of Licking County, State of Ohio, for valuable consideration paid, grant to
Austin M. Judson and Laura Judson

whose tax-mailing address is Route #4, Newark, Ohio

the following real property:

Tract 1

Being a part of Section 6 in the 3rd Quarter of Township 18 in the
15th Range, Hopewell Township, Muskingum County, Ohio and being
further described as follows:

Commencing at the intersection of centerlines of State Route 440
and Co. Rd. 30, said intersection being County Road 30 station 22
49.2 as delineated on a location plan recorded in Plat Book 11 at
page 51 and 52 of the Muskingum County Plat Records; thence N. 17°57'
19" E. 501.20' feet to a point, said point being the intersection of
centerlines of County Road 30 and Old National Road; thence East
134.38' feet to a point in the center of Old National Road, said
point being the place of beginning of this tract; thence N. 0°06'03"
E. 232.60' feet to a point marked by a wood post, passing an iron pin
at 40.0' feet; thence N. 89°26'06" E. 72.65' feet to a point marked
by an iron pin; thence S. 0°06'03" 233.29' feet to a point in the
center of Old National Road, passing an iron pin at 193.29' feet;
thence S. 89°59'27" W. 72.65' feet to the place of beginning.

Containing 0.3885 Acres, subject to all legal road right-of-way.

W. J. Biedenbach, Reg. Surveyor #5718. Plat prepared July 25, 1972.

OK

OFFICE COPY
NOT RECORDABLE

25-60-07-07
ADDRESS N/A

Tract #1

OK

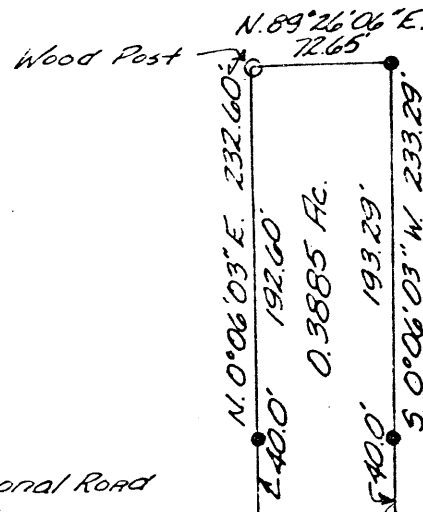

Approved for Transfer
Date: August 1, 1972

Muskingum County Commissioners

Old National Road

Approved for an on lot sewage
This 0340 1972
Muskingum County Health Department

By: [Signature]

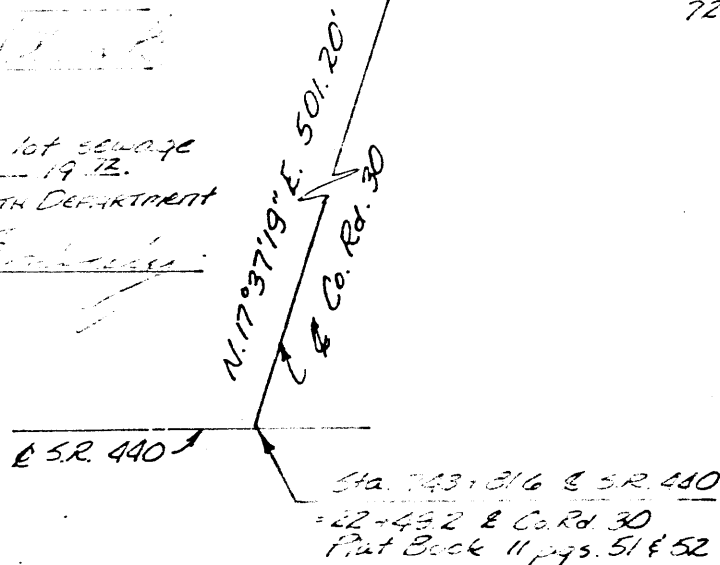

I hereby certify the above plat to be correct as prepared by me, this 25th day of July, 1972.

OFFICE COPY
NOT RECORDABLE

8-7-72 DFS.		
	HITCHENS ENGINEERING & SURVEYING	
	1335 GRANVILLE ROAD NEWARK, OHIO 43055 PHONE (614) 521-1140	BROOKSIDE DRIVE ZANESVILLE, OHIO PHONE (614) 453-1140
	SCALE 1"=100'	DR BY DFS.
	DATE 7-25-72	DR BY GDB
		DRAWING 1419-7-72