

RICHARD MAX GRAVES

REGISTERED SURVEYOR
2925 KENLO WOODS DR.
NASHPORT, OHIO 43830
PHONE 454-1029

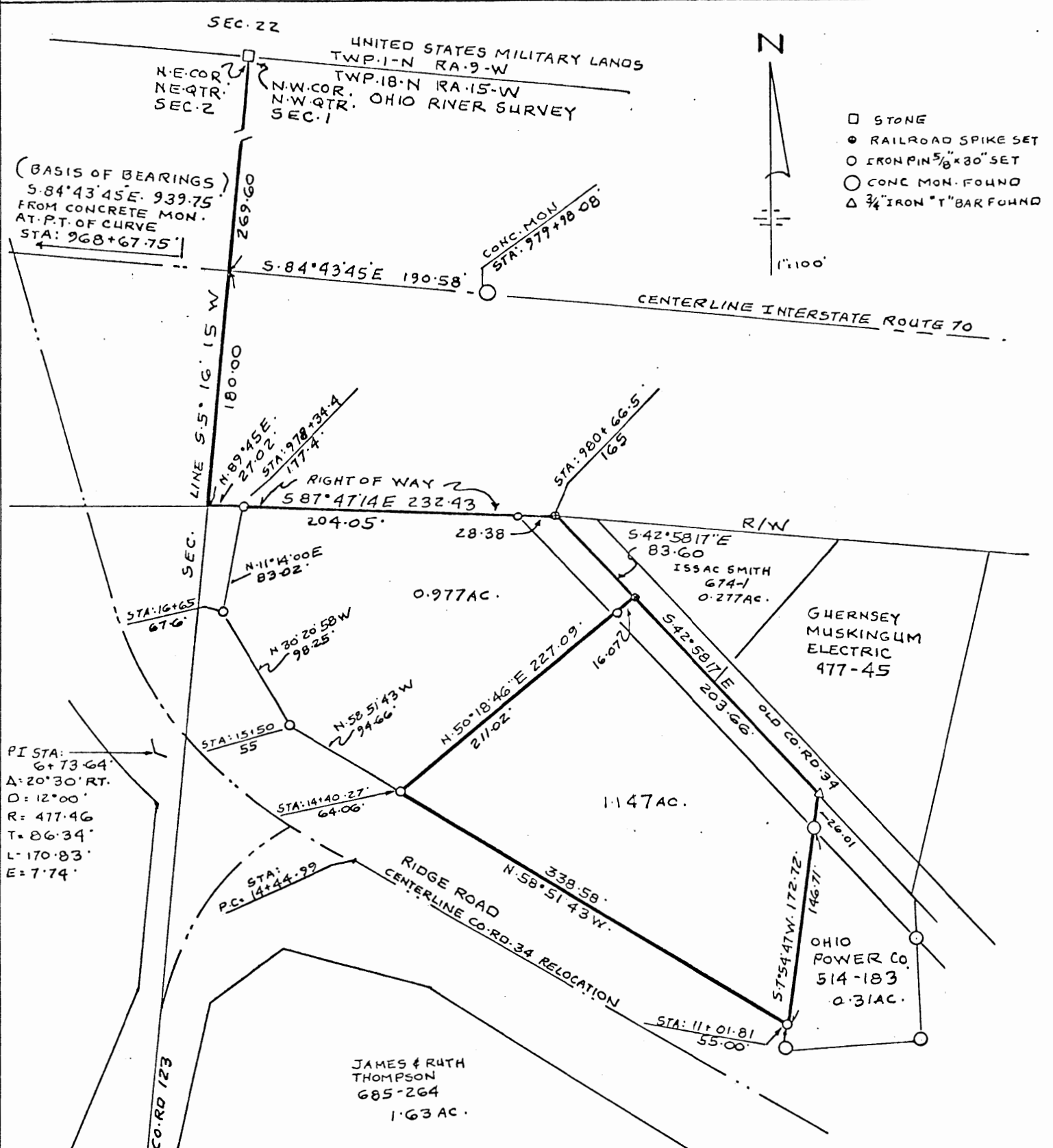

- STONE
- RAILROAD SPIKE SET
- IRON PIN 5/8" x 30" SET
- CONC MON. FOUND
- △ 3/4" IRON "T" BAR FOUND

(BASIS OF BEARINGS)
S.84°43'45"E. 939.75'
FROM CONCRETE MON.
AT P.T. OF CURVE
STA: 968+67.75'

PI STA: 6+73.64'
Δ: 20°30' RT.
D: 12°00'
R: 477.46
T: 86°34'
L: 170°83'
E: 7.74'

MAP SHOWING SURVEY OF 1.147 AC.
PART OF PROPERTY OWNED BY
ANNA FAY RIGGS VOL. 415, P. 564
IN THE NORTHWEST QUARTER SEC. 1
TOWNSHIP 18, RANGE 15 OF THE
OHIO RIVER SURVEY HOPEWELL TWP.
MUSKINGUM COUNTY, OHIO

- LIST OF REFERENCES
- VOL. 685, P. 264
 - VOL. 415, P. 564
 - VOL. 674, P. 1
 - VOL. 514, P. 183
 - VOL. 415, P. 263
 - STATE HIGHWAY PLANS
 - USGS MAP GRATIOT QUAD.
 - HOPEWELL TWP. TAX MAPS

DESCRIPTION APPROVED
for Auditor's transfer
By *J. L. Harris*
1-11-84

25-25-75-01-10

Richard Max Graves
REGISTERED PROFESSIONAL LAND SURVEYOR NO. 5792

DATE OCT. 21, 1983