

Being a part of the Northwest Quarter of Section one, Township 18,  
Range 15, Hopewell Township, Muskingum County, Ohio and being further  
described as follows:

Beginning at a point marked by an existing axle at the South  
east Corner of the Northwest Quarter of Section one; thence North  
08 degrees 04 minutes 00 seconds East 102.60 feet to a point marked  
by a rail road spike in the center of County Road number 34; thence  
following the center of said County road number 34 the next five courses  
and distances:

- 1) South 70 degrees 16 minutes 08 seconds East 125.53 feet to a point;
- 2) South 73 degrees 33 minutes 08 seconds East 86.00 feet to a point,  
said point being South 22 degrees 46 minutes 30 seconds East  
22.05 feet from a point marked by an iron pin;
- 3) South 79 degrees 29 minutes 58 seconds East 98.00 feet to a point;
- 4) South 81 degrees 01 minute 17 seconds East 509.98 feet to a point;
- 5) South 82 degrees 05 minutes 16 seconds East 218.30 feet to a point,  
said point being on the south line of the said Northwest Quarter;  
thence North 84 degrees 52 minutes 00 seconds West 1035.51 feet along  
the said South line of the Northwest Quarter to the place of beginning,  
passing a point marked by an iron pin at 819.61 feet.

Containing 0.829 more or less acres, subject to all legal road right-  
of-ways.

I hereby certify the above description to be correct as prepared by  
me, this 10th day of June 1980.

~~OFFICE COPY~~ *Gach*  
**NOT RECORDABLE**  
REG. SURVEYOR

H. Slack  
751-6-80

25-75-01-16

WIA

Hopewell  
S1 T18 R15

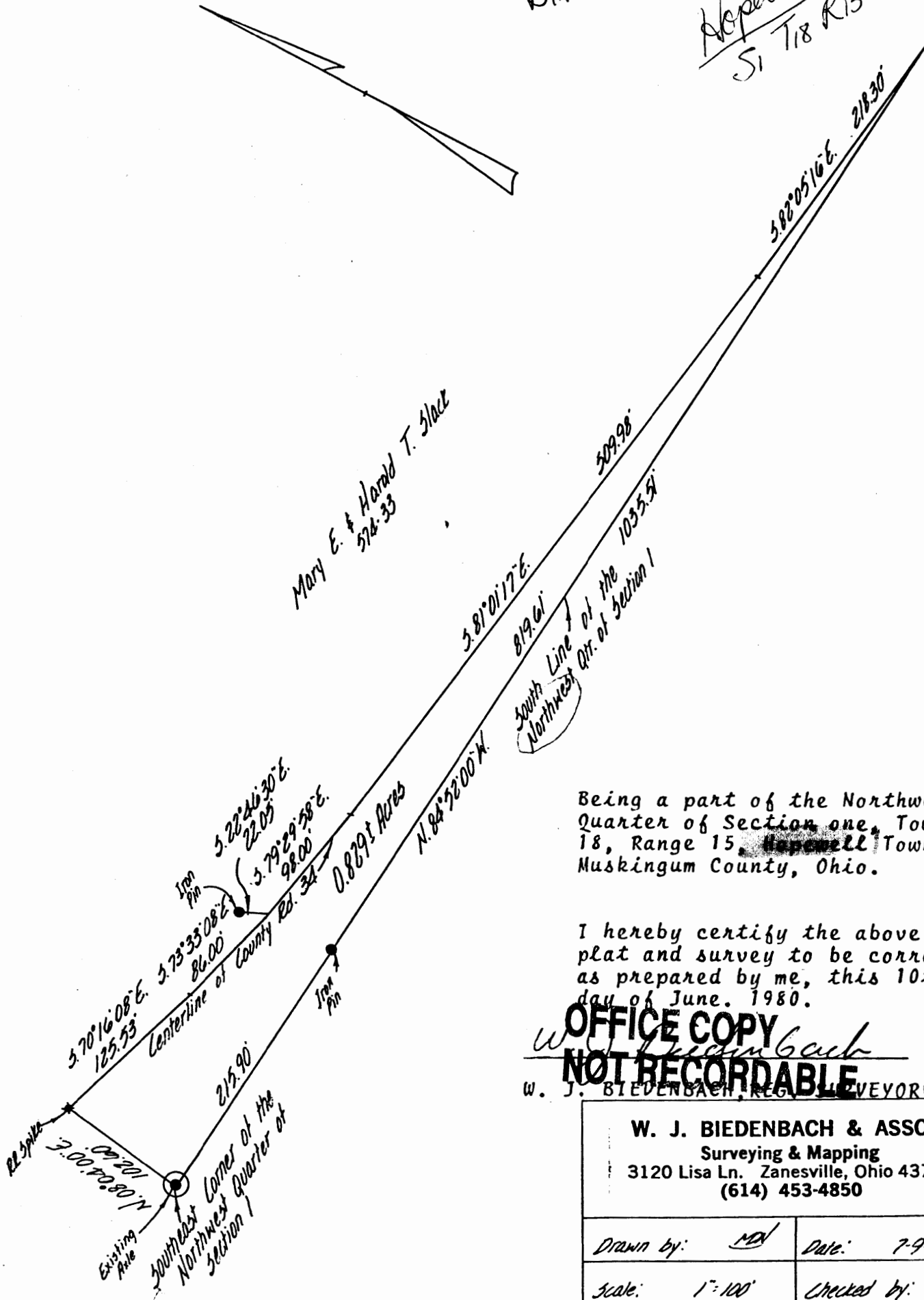

Being a part of the Northwest Quarter of Section one, Township 18, Range 15, Hopewell Township, Muskingum County, Ohio.

I hereby certify the above plat and survey to be correct as prepared by me, this 10th day of June, 1980.

**OFFICE COPY  
NOT RECORDABLE**

W. J. BIEDENBACH, REG. SURVEYOR #5718

**W. J. BIEDENBACH & ASSOC.**  
 Surveying & Mapping  
 3120 Lisa Ln. Zanesville, Ohio 43701  
 (614) 453-4850

Drawn by: <i>MD</i>	Date: 7-9-80
Scale: 1"=100'	Checked by: <i>MD</i>
Job No: 754-6-80	H. Slatt